NORTH-CHINA DAILY NEWS

VOL. CXXXXIII. No. 23621. 字林西報 SHANGHAI, FRIDAY, NOVEMBER 8, 1940 Registered at the C.P.O. Postage: China and Japan 1 cent. abroad 30 cents. THIRTY CENTS

Overwhelming Victory For President Roosevelt

Lead Over Republican Opponent Assumes Gigantic Proportions

Washington, Nov. 7.

PRESIDENT Roosevelt continued to solidify his re-election in a landslide of electoral votes in the latest election returns last night.

The Chief Executive had gained a total of 25,201,126 popular votes by 2.30 a.m. today (3.30 p.m., Shanghai time, Thursday) compared with the 20,941,377 votes cast for his rival.

The popular vote at 6 p.m. yesterday (7 a.m. today, Shanghai Time) gave President Roosevelt 23,809,293 votes as compared with 19,844,161 for his Republican rival, Mr. Wendell Willkie.

The President had conclusively won or was leading in 39 states with 468 electoral votes, 202 in excess of the 266 majority needed for election. Mr. Willkie had won or was leading in nine states with 63 electoral votes.

The popular vote at 3.30 p.m. yesterday (4.30 a.m. today Shanghai Time) gave President Roosevelt 23,067,085 against Mr. Willkie's 19,337,421.

Popular Vote

Mr. Willkie, although trailing the President hopelessly, had exceeded the popular vote given Mr. Alf M. Landon, 1936 Republican candidate, by 2,659,828 and all the votes were not yet in.

President Roosevelt had definitely won in the following states: Alabama, Arizona, Arkansas, California, Connecticut, Delaware, Florida, Georgia, Illinois, Kentucky, Louisiana, Maryland, Massachusetts, Michigan, Mississippi, Missouri, New Hampshire, New Jersey, New York, North Carolina, Oklahoma, Ohio, Pennsylvania, Rhode Island, South Carolina, Tennessee, Texas, Utah, Virginia and West Virginia. These states have an aggregate electorial vote of 415, far more than enough to assure the President's re-election.

The President also was leading in Idaho, Minnesota, Montana, Nevada, New Mexico, Oregon, Washington Wisconsin and Wyoming. The aggregate electoral votes of these states is 53.

Mr. Willkie has definitely won in Iowa, Kansas, Maine, Nebraska, South Dakota and Vermont with a total electoral vote of 39. Mr. Willkie also was leading in Colorado, Indiana and North Dakota whose aggregate electoral vote is 24.—United Press.

Roosevelt Vote Passes 25 Million

Washington, Nov. 7.

President Roosevelt's smashing victory was assuming gargantuan proportions at 9.15 a.m. today (10.15 p.m. Shanghai time, Thursday) as latest tabulations shot his total popular vote well over 25 million. The exact figures at the time were President Roosevelt, 25,226,839; Mr. Wendell L. Willkie, 20,964,675.—United Press.

Control of House Goes To Democrats

Already More Than Clear Majority Held: Several Seats Lost by G.O.P.

Washington, Nov. 7.

The Democratic Party yesterday clinched control of the House of Representatives and appeared certain to increase the size of their present House majority.

With 87 contests out of 435 seats still doubtful, the Democrats already held 235 seats, or 17 more than a clear majority. The Republicans had 112 seats while the progressives won three and the American Labour Party one.

A United Press survey last night showed that the Republicans had lost 21 seats, 20 of which went to Democrats and one to the Progressives. The Republicans cut the Democratic gain to fifteen seats, however, by capturing five Democratic seats.

Incomplete returns indicated, however, that President Roosevelt will have an effective working majority in the House.

Trend Reversed

The Democrats, by piling up a big majority in the house, reversed the trend toward the Republicans established in the 1938 Congressional elections. Democratic gains in the House are expected to exceed even the most optimistic predictions.

The results are the reverse of the predictions of the chairman of the Republican National Committee, Mr. Joseph Martin, who forecast that the Republicans would gain sixty seats and control of the House.

Mr. Sam Rayburn, Democratic Speaker of the House, said last night that he expected the Democrats to have a majority of at least 100, or eight seats more than the current 259 Democratic seats in the House.

Outstanding Gains

The most outstanding Democratic gains were made in Connecticut, Ohio and Pennsylvania. In each of these states Democrats captured four Republican seats in the House. They also took two in Rhode Island and one each in Delaware, Michigan, New Jersey and Wisconsin. The Democrats lost one seat each in California, Minnesota, New York and Oklahoma and two in Missouri.

In the Senate race, the Republicans appeared to have lost one seat, gained two, and another was being closely contested. The Republicans gained in Nebraska and Ohio, lost in Delaware, and were putting up a neck-and-neck race in Indiana.

Senator Robert M. LaFollette Jr., progressive, staged a late comeback in Wisconsin yesterday to pile up a decisive 32,000 lead over his nearest rival. He will be the only member of the Senate not attached to the Republican or Democratic parties. The white haired veteran Mr. George W. Norris, Independent Senator from Nebrasaka, who was not up for re-election this year, is the other unattached Senator.

New Governors

Election of new governors in 33 states on Tuesday apparently changed very little the ratio of state control by the two major parties. Incomplete returns last night showed that thirty Democratic and eighteen Republican candidates appeared certain of election or re-election.—United Press.

Complete Figures

New York, Nov. 7.

The completed Senate elections show 66 Democrats, 28 Republicans and two Progressives, which is a net gain of four for the Republicans.

The House of Representatives shows a net Democratic gain of seven, with 264 Democrats and 162 Republicans.—Reuter.

World Welcomes Roosevelt

Feeling of Security Strengthened; German Propaganda Exposed

London, Nov. 7.

The earliest reactions to President Roosevelt's re-election vary from surprise at the size of his majority to definite pleasure in Finland.

The initial reaction in Budapest was a surprise, as German propaganda had predicted a narrow win for Mr. Wendell Willkie, and it is clear that Hungarian belief in the veracity of German reports has again been badly shaken.

The Helsinki newspaper, "Helsinkin Sanomat," recalls the sympathy and support given by President Roosevelt to Finland in critical times and states that his re-election has eliminated the factor of uncertainty which a change of President would have brought about.

It adds: "Thus it may be said to strengthen the feeling of security in an uncertain world. This fact is registered with satisfaction by all nations whose wish is to be allowed to live their own life undisturbed, and whose policy is based on that justice in international relations which is so strongly represented by President Roosevelt's foreign policy."

In Berlin the official German news agency says that the result of the election "is viewed objectively and with equanimity in Berlin political circles."

It adds that these circles, now as always, are of the opinion that the form of government, and also the election of the President, in the United States is exclusively an American affair, and concludes: "The active part played by the public in the election is interpreted in the Wilhelmstrasse as indicating that the American people are greatly moved by the question of American participation in the war."—Reuter.

Turkey Thinks Germany Must Help Italy

Italian Lack of Success Shaking Prestige of Axis

Istanbul, Nov. 7.

The opinion is gaining ground here that Germany will be obliged to send help to Italy in the Greek war, through Yugoslavia.

Slow Italian progress is already shaking the prestige of the Axis and it is generally considered impossible for Germany to allow Italy to get involved in a long winter campaign, the outcome of which would probably not promise victory without assistance.

The despatch of assistance through Yugoslavia would be designed to circumvent firm the Turkish opposition to the entry of German troops into Bulgaria.—Reuter.

Neutral Opinion

Stockholm, Nov. 7.

The military correspondent of the newspaper "Dagens Nyheter" writes it is clear that the Italians are not scoring any great successes. A few days ago, he recalls, the Italians claimed to have crossed the Kalamas River. Now, however, nothing is heard of this.

Further north the Italians are still less successful and it is even reported the Greeks are approaching Koritza and threatening that important Italian junction, the correspondent goes on.

"As regards air activity one receives the impression that the Italian Air Force is not as good as advertised. Italian bases are very near Greece and one might have expected fierce attacking air forces crushing all resistance in the manner of the German Air Force. On the sea even the weak Greek fleet is making itself felt."

The correspondent also praises the Greeks for their modest, reliable communiques.—Reuter.

Americas Agree on Use of Bases

Technical Experts to Be Provided by U.S.

New York, Nov. 7.

A general understanding has been reached with virtually all Latin-American countries that United States forces will be permitted to use their air and naval bases if it is considered necessary for defence of the hemisphere, says the Washington correspondent of the "New York Times."

Officials in New York said the keynote of defence consultations being conducted with Latin-American countries was that none of the bases agreed upon would be leased by the United States. Instead air fields and naval bases will be prepared and manned by the nations in which they are situated. The United States would provide technical advisers.

Officials said the United States did not seek leases because it did not desire to raise the question of sovereignty. The United States had informed Latin-American countries that they had free use of bases which the United States has leased from Britain.

Bases will be developed not only at key places in Brazil, Argentina and Chile but all up and down the coasts. It is understood negotiations with Cuba and the Dominican Republic have been virtually completed.—Reuter.

Labour Votes Said Big Factor in Re-Election

Mr. Green Claims Roosevelt Is Friend of Labour

Coshocton, Ohio, Nov. 7.

Mr. William Green, president of the American Federation of Labour, said yesterday that "uncontrolled labour votes" were a vital factor in the re-election of President Roosevelt.

"An analysis of election reports shows that the uncontrolled votes of working men and women were a deciding factor in pivotal states," Mr. Green said.

"Labour was for the re-election of President Roosevelt because it believes that he is a friend of labour and a champion of social justice and economic freedom."—United Press.

Japanese Evacuees Sail

London, Nov. 7.

The Japanese liner Husimi Maru, sent to Galway to take Japanese evacuating from England, sailed yesterday with 400 persons aboard, including passengers and crew. The reason given by many passengers for leaving was the bad state of business. The passengers included the Japanese Consul-General in London, Mr. Uchiyama.—Reuter.

Italian Railway Bombed

London, Nov. 7.

An ammunition store was blown up and a motor transport destroyed at Amagalla on the Djibuti-Diredawa railway. The bombing resulted in a direct hit on the railway line and another on the end of a bridge.

Aircraft of the Rhodesia squadron made a dive attack on enemy troops concentrated some distance north of Kassala—British Official Wireless.

Willkie Accepts Defeat in Striking Speech Over Radio from New York

Result of Election Accepted with Complete Goodwill; Aid to Britain Urged by Republican Candidate

New York, Nov. 7.

In a striking statement broadcast from New York yesterday Mr. Wendell Willkie, after finally admitting defeat, said: "I accept the result of the election with complete goodwill. The popular vote shows the vitality of our Democratic principles."

Thanking his Republican supporters he added: "I know that they will continue, as I shall, to work for the unity of our people in the completion of our defences, in sending aid to Britain, and in insisting on the removal of antagonisms in America—all to the end that governments of free men shall continue and may again spread throughout Europe."

President Roosevelt is a unique third-term President. He faces the most critical period in American history not only with a resounding victory behind him and an overwhelmingly favourable Congress to aid him, but with the assured support of the defeated Republican Party in all matters of vital national interest.

At noon local time yesterday President Roosevelt had 54.6 per cent. of the popular vote compared with 62.2 per cent. against Mr. Landon in 1936 and 59 per cent. against Mr. Hoover in 1932.—Reuter.

Action in Africa

Cairo, Nov. 7.

British artillery fire forced Italian withdrawals in the Sidi Barrani sector, said a communique yesterday. "Enemy patrols south-east of Sidi Barrani were successfully engaged by our artillery and forced to withdraw," the British Expeditionary Force communique said.

"Mechanized patrols were again active in the Kassala sector, "the communique said." Casualties were inflicted on the enemy party which hastily withdrew without returning our fire.—United Press.

President Roosevelt Signs Conscription Bill

President Roosevelt, re-elected for a third term, is here shown signing the first bill for the conscription of man-power that the United States has known in peace-time. With him are, from left to right, the War Secretary, Colonel Henry Stimson; Representative Andrew J. May, Chairman of the House Military Affairs Committee; General George C. Marshall, Chief of Staff of the U.S. Army; and Senator Morris Sheppard, Chairman of the Senate Military Affairs Committee.

New Duration Record Set By German Raiders

Severe Raid on British Capital; All-Clear Sounds at 8 a.m. After Night-long Assault

London, Nov. 7.

WITH the roar of anti-aircraft batteries shaking buildings, German planes throughout the night and early this morning dumped scores of bombs on London in a raid which attained severe proportions, and which broke the record for a dusk to morning attack.

The raid, more intense than the previous night's attack, also was slightly longer, thus setting a new record for the duration of a sustained night assault. The all-clear did not sound until 8 a.m. today when Londoners prepared to go to work after a hectic and sleepless night.

With longer nights and a waxing moon, the German raiders again renewed the vigour of their attacks, keeping London under a lengthy alarm.

Waves of fighter-bombers swept across the capital intermittently throughout the night and many bombs were dropped on the London area.

A high explosive bomb rocked a famous London church in which hundreds were seeking shelter. No one, however, was injured.

Fierce Barrage

The anti-aircraft barrage was one of the heaviest in several weeks. Large fires were started in one district, but they were controlled within 30 minutes.

The Air Ministry said that the main force of the German attack was launched at the London area, where a block of flats was hit. Houses, shops and other buildings were damaged.

"Bombs were dropped on many districts in the home counties and south and south-east England," the communique said.

"Most of these did no harm, but in some places dwelling houses and other buildings were damaged. The number of casualties reported from all these areas was very small."

Six Shot Down

Six German planes were destroyed by British fighting craft and anti-aircraft fire during the raids, said the Air Ministry.

Four of them were shot down during daylight raids and a huge bomber fell to British gunfire just before midnight.

One Dornier flying boat was shot down by the coastal command, the Air Ministry said.

Four British fighting planes were lost during aerial combats, the Air Ministry said, but one pilot was known to be safe.

German planes were reported over south-west England and Southern Wales at 9.40 p.m. Earlier, at 7.30 p.m. today they flew over Liverpool, which had been visited by the King and Queen during the day.

A heavy anti-aircarft barrage at 6.30 p.m. signalled the start of the night's activities over London, but it ceased shortly and raiders did not penetrate the city's defences until later in the evening.

The Air Ministry said there were some damage and a few casualties in the Southampton area.—United Press.

Large Antarctic Area Claimed by Chile

Great Coal Reserve and Possibly Gold and Oil

Santiago, Chile, Nov. 7.

The Chilean Government issued a decree yesterday claiming a large area in the adjacent Antarctica and noted the availability of mineral resources in the territory.

The Government claimed the area between meridians 53 and 90 west longitude, which includes Little America, Bellinghausen Sea, Charcot and Alexander Lands, Adelaine and Biscoe Islands, Graham Land, Plamer Archipelago, South Shetlands and Ross Islands, Erebus and Terror Gulf, Elephant Islands and part of the Weddell Sea.

After summarizing foreign claims on several Antarctic zones, the decree recalled that the United States had made no claims of sovereignty in the area. The decree said that the U.S. twice had informed Chile that its activities in the Antarctica were only scientific.

The decree pointed out that there were large coal reserves in the Antarctica, and also possibly some oil and gold.—United Press.

Rome Not Surprised at U.S. Election Results

Similar Statements of Both President Roosevelt And Mr. Willkie Noted; German Reaction

Rome, Nov. 7.

PRESIDENT Roosevelt's re-election did not come as a surprise here as the outcome of the election had been generally foreshadowed, authoritative quarters asserted yesterday in commenting on Mr. Roosevelt's third term bid.

As Italy always had maintained absolute neutrality, the decision of American voters was received objectively observers said. From an international viewpoint, however, it was noted that during the whole campaign the two candidates made similar declarations.

Both President Roosevelt and the Republican candidate, Mr. Wendell L. Willkie, declared that Britain would continue receiving help, although the United States would maintain neutrality, these quarters pointed out. The belief was expressed, however, that these statements had been made for election reasons, but that this fact also was a symptom of the real sentiments of the bulk of American people.—Domei.

Gayda's Comment

Rome, Nov. 7.

The first Italian comment on President Roisevelt's re-election is given by Signor Gayda in the "Giornale d'Italia," which says "Italy must realize that it means a continuation of President Roosevelt's policy directed against the Axis Powers and Japan. President Roosevelt's policy of so-called friendly neutrality towards Britain is hardly to be distinguishedf rom actual intervention in the war."—Reuter.

German Reaction

Berlin, Nov. 7.

The morning newspaper "Hamburger Fremdenblatt," commenting on President Rooselvet's re-relection, said today that the result "will be of sufficient satisfaction here if he fulfils his promise not to lead the United States into the war."

The "Hamburger Fremdenblatt" and other morning newspapers commented on the election in the same vein as the papers yesterday afternoon.

"The American people have elected Mr. Roosevelt, convinced that he will spare them a second adventure in a European war." the "Hamburger Fremdenblatt" said. "That is the major point of interest of the American election to the world abroad."

"Germany never has neglected her desire for maintenance of traditional relationships with the United States, but it will be of sufficient satisfaction here if he fulfils his promise not to lead the United States into war which was given the American people during the Presidential election campaign."—United Press.

Spain Mobilizes Reserves

Madrid, Nov. 7.

Five classes of Spanish reserves yesterday were ordered to mobilize. The exact number of reserves in the classes was not disclosed.—United Press.

British Assembling To Hammer Italy

Improved British Planes Expected to Play Bigger Part in Attacks

London, Nov. 7.

After having, in some cases, undergone important improvements, British aircraft are expected to take a bigger share in broadening the scale of RA.F. operations in the Mediterranean and the Near East, according to Reuter's correspondent with the R.A.F.

There is naturally no information about the types which are or will be going to the aid of Greece, but it is believed that offensive action will be undertaken by Wellington long-distance bombers supported by Blenheims and Bristol Beauforts.

Other aircraft which are likely to be heard of in thte Mediterranean theatre of war are the Fleet Air Arm's Blackburn Skuda dive-bomber, the Fairey Swordfish torpedo bomber and possibly the new Fairey Fulmar fighter.

Shore based fighters mainly to be used are the Gloster Gladiator, Hawker Hurricane and the Bristol Blenheim.

The Royal Air Force and the Fleet Air Arm appear to be entering on their campaign of action against Italy in support of Greece with determination.

The Bomber Command, the Middle East Command and the Fleet Air Arm of the Mediterranean Fleet are all directly concerned with the march of offensive action against Italy—from England as from the Mediterranean—and the steady assembly of forces for hard blows against the enemy on more than one front.—Reuter.

King and Queen Visit Damaged Areas

Undaunted People Say "We Can Take It"

London, Nov. 7.

The King and Queen visited areas in Merseyside which had been damaged by bombs and were received with a wonderful welcome.

In one street several houses had been demolished but all the some it was decorated with a gay display of bunting in honour of the royal visit, and continually throughout the four-hour tour their Majesties, who frequently left the car to walk down damaged streets, were greeted with cries of "We can take it, we can take it."

Wherever the car pulled up it was surrounded on all sides with cheering throngs of people.

Their Majesties talked with a great many victims of the Nazi bombings and visited shelters where the Queen was especially interested in a canteen which had been recently opened.

Stories of lucky escapes, and tragic deaths were told the royal visitors who had words of simple sympathy for the bereaved and congratulation for those who had escaped death or injury.

The people in one street had purchased a bouquet which was presented to the Queen by a little girl of six who had been buried in the debris of a shelter and was dug out unharmed by the wardens.—British Official Wireless.

Home Guard Reorganised

London, Nov. 7.

Britain's effective army has suddenly been increased by the gigantic total of 1,700,000 men by a fundamental reorganization of the Home Guard. The Home Guard will have a Director-General with a fully-equipped directorate of its own on the administrative side. Its new Inspector-General will be General Viscount Gort, who will combine his new office with his other duties.—Reuter.

British, Greek Airmen Bomb Ports and Troops

Daring Raids on Southern Italy and Albania; Greeks Fall Back Near Sea Coast; Greek Gains in Albania Firmly Held

Athens, Nov. 7.

BRITISH and Greek airmen cooperating again in daring raids yesterday repeated their bombing of embarkation ports in southern Italy as well as Albania. Low-flying British and Greek planes also strafed Italian troop concentrations at various points of the frontier.

The newly improved port of Volona, important Italian receiving base for the Epirus front, was singled out for special attack and port installations and lighters were heavily bombed, it was reported.

The High Command reported that there had been "an exchange of artillery fire along the whole of the northern front. In the extreme left, near the sea coast, our troops have fallen back slightly."

Italian pilots, who were captured when their planes were shot down over Salonika recently in air battles, arrived here today and expressed surprise at the valiant and stubborn Greek resistance.

"We knew that the Greek Air Force was a small unit but did not realize that it is so efficient and determined," the Italian airmen said.

"We were given to understand that Greece would not defend herself. Last minute orders assured us that she would not fight," they reported.

Asked why they had bombed civilians, they replied that the anti-aircraft fire was so deadly that they had no time to aim well. Three Italian planes were shot down over Salonika.

When an air raid alarm sounded in Athens today they asked to be taken into a shelter.

All Greek planes which yesterday either bombed Italian army units or made reconnaissance flights over Albanian territory returned safely, the High Command said.

When the Greeks on Tuesday captured a new line in the hills on the western Macedonian front, four cannon, nine howitzers and 32 machine-guns were abandoned by the Italians, the High Command said.—United Press.

Satisfactory

Athens, Nov. 7.

News from the front continues to give satisfaction in military quarters. All Greek gains in Albanian territory are reported to be firmly held and reinforced. A communique claims that in western Macedonia on Wednesday the Greeks made a successful attack, capturing four field guns, nine mortars and 23 machine guns. It mentions Italian air attacks on a number of cities in which no damage was done to military objectives though some civilians were killed or wounded.

On the central front, it is learned here, the Greeks have cut off an Italian force in the Pindus area. A number of prisoners were taken as isolated Italian units attempted to escape the trap steadily closing upon them in a network of deep ravines.—Reuter.

Greeks Advance

Ohrid, Yugoslavia, Nov. 7.

Greek warriors yesterday continued their advance along the Biklista-Koritza road and captured a bridge across the strategic Devoli River, said reports here.

The bridge was captured after Greek troops consolidated their posi-

[United Press.

(Continued on page 2, col. 2 *)

Italians Said Driven From Greek Soil

Salonika, Nov. 7.

Not one Italian soldier, except prisoners of war, is now on Greek soil, leading Greek Government authorities told the United Press yesterday.

The Greek army's fierce counter-attack along the entire battle line drove Italians from Greek soil, the authorities said.

Many Italian prisoners are held at Askaris, Government officials said. Greek forces have driven 30 kilometres into Albania and have reached Koritza, the officials said.—United Press.

Italians Report Furious Battle

Troops Advancing States Rome Radio; Attack by Greeks Said Repulsed

Rome, Nov. 7.

A furious battle was raging in Greece yesterday, according to an official Italian radio broadcast. Italian infantry, cavalry and mechanized units were said to be advancing in both northerly and southerly directions and many Greeks were reported to have been made prisoners.

The radio also broadcast an official denial that Italian bombers had bombed Monastir (Bitolj), Yugoslavia and accused British planes of having staged the raid.

"A furious battle is raging in Greece," the radio broadcast said. "Our infantry, cavalry and mechanized units are continuing advances in both northerly and southerly directions. We have taken many Greek prisoners."

Referring to the alleged bombing of Monastir the brodcast declared "we have proof that British Blenheim bombers bombarded Monastir.

"British propaganda, the broadcast said, "has attempted to blame the Italians who did not bomb Monastir.—United Press.

Greek Claims Denied

Rome, Nov. 7.

Repeated Greek attempts to crack Italian lines near Lake Prespa, whose shores border on Albania, Greece and Yugoslavia, were successfully repulsed, the Italian High Command claimed in yesterday's war communique.

As well as refuting Greek claims of successes, the communique revealed that squadrons of Italian aeroplanes yesterday bombed Greek naval bases at Navarino, on the south-eastern coast of Greece, Piraeus and Agostoli, as well as objectives at Corfu.

Other Italian planes, the communique added, dropped high explosive bombs and incendiary missiles on the railway station at Horina.

On the sea, according to the communique, a British submarine operating in the central Mediterranean, was said to have been caught attempting to attack an Italian convoy and was sunk. The communique further admitted British aerial attacks on Naples, but claimed that the invaders were driven away by sharp and well-directed anti-aircraft fire.—Domei.

River Said Crossed

Rome, Nov. 7.

A claim to have crossed the Kalamas River in the north-west corner of Greece is made in an Italian High Command communique today.

The communique says the air force has supported land operations by machine-gunning and bombing enemy positions and fortifications along the Janina-Kalibaki road, on the Lorina shore and near Lake Prespa.—Reuter.

Nazis Sink Rescue Ship

London, Nov. 7.

A concentrated attack was made on the liner Patroclus when she was hurrying to the assistance of the Laurentic, it was learned today after the survivors had been landed at a northern British port.

The loss of the two ships was announced on Monday when the Admiralty gave out the total British shipping losses for the previous week. While the Patroclus was picking up survivors from the Laurentic torpedoes were fred from several submarines and within a few minutes she keeled over and sank. As the men took to life-boats they were shelled.—Reuter.

1,000 Italian Prisoners Arrive in Macedonia from Border Area

No Heart to Fight Greeks Shown by Italians; Bad Marksmanship of Italian Airmen

Salonika, Nov. 7.

Following the successful Greek threat against Koritza over 1,000 Italian prisoners have arrived in Macedonia. The wounded have been brought here. A wounded Greek officer told me that some groups of Italians evidently took the first opportunity to surrender, coming forward with smiles and shouting, "Bella Grecia," writes Reuter's special correspondent with the Greek Army.

After three consecutive days of raiding no hits have been made on military objectives in Salonika. Italian operations show bad navigation and poor marksmanship. Four pilots taken prisoner were members of the crew of an Italian air line which used to operate between Brindisi, Salonika and Athens. Their plane was forced to land on Greek territory during a big raid on Salonika on Saturday. One of them said 40 Italian planes left Brindisi on this raid but many failed to reach their objective. The crews were complete strangers to each other before being hastily organized for the flight.

Some quarters here drew the conclusion that the will to fly against Greece is so weak among Italian airmen that the authorities are forced to take steps to guard against "forced landings."

This belief is supported to some extent by the number of recent landings of Italian bombers which were left intact by their crews when they surrendered. The moral of the people of Salonika, which has had a heavy civilian death roll in air raids, remains amazingly high. The Governor of Salonika told me enthusiastically that news from the front gets better daily and declared: "The Italians are in for a beating."

After local anti-aircraft batteries brought down three out of ten raiders recently there was great jubilation which was increased by news of the Evzones' exploits in western Macedonia.

Members of the German colony here, who are still at liberty although Italians have been interned, are making frantic efforts to ensure export of goods, including £5,000,000 worth of tobacco which was on the point of export to Germany under a barter agreement when the conflict broke out; but as the railway to Yugoslavia has been manopolized by military traffic their efforts heretofore have proved unavailing.

Lieut. R. Davies

One of the bravest feats during the "war on Britain" has been that achieved by the Army bomb-disposal squad under the command of Lieut. R. Davies. The Nazi raiders dropped a time bomb weighing over one ton which buried itself in the subsoil adjacent to the east wing of St. Paul's Cathedral. When the gallant toilers of the bomb disposal squad finally unearthed this terrible menace at a depth of 32 feet, after three days of unremitting toil, they had to haul it out of its hole by two lorries pulling in tandem. The streets were cleared from St. Paul's to Hackney Marshes, and the bomb was driven on a flat lorry by Lieut. Davies himself to this deserted spot, where it was exploded by the squad. Widefelt appreciation of the heroism of these gallant men has been expressed in a special message sent to Lieut. Davies by Mr. Anthony Eden on behalf of the Government.

Officials of New Regime Killed

Gunmen Invade Hotel In Canton Road; And Escape After Crime

Chen Yu-liang, leader of the Self-defence Corps in Wusih, a Japanese-sponsored organization, who arrived in Shanghai yesterday morning to meet some friends at the Central Hotel, Canton Road was shot and killed in a room on the fifth floor of the establishment in the afternoon by at least two assassins, who made good their escape. His colleague, Yuen Tien-keng was wounded in the chest by a single shot and he died in the Lester Chinese Hospital last night.

The shooting occurred shortly after 3 p.m. when two men, only one of whom actually opened fire, broke into Room 521 of the hotel where Chen and Yuen were registered and, without saying a word, the gunman fired in all only three shots. Chen was shot only once through his head and he dropped dead while another shot brought Yuen down. The third shot hurt nobody. The assailants quickly escaped after the shooting and the Louza police soon arrived to make investigations during which several suspects were detained and questioned.

Conflicting reports were circulated in Chinese press circles last night regarding the motive of the assassinations. While it was believed that the crime was the result of some sort of internal grudge another report emanating from Wusih circles in Shanghai suggested that it was a case of political revenge, alleging that the job might have been done by pro-Chungking guerillas operating in Wusih.

It was said that Chen was responsible for the arrest of an alleged assassin of the late magistrate of Wusih whom he handed over to the Japanese who, in turn, executed him. This act drew fire from guerillas supporting the alleged assassin. If this report is authentic then it would appear that Chen had been chased by his opponents from Wusih before he was shot.

Japanese Hold Waichow

Tokyo, Nov. 7.

Japanese evacuation of Waichow Island opposite Pakhoi, reported by a foreign news agency on November 4, was categorically denied by official circles here today.

Japanese forces are holding Waichow Island as securely as ever, these quarters asserted.—Reuter.

STOP PRESS NEWS

Germans Leaving Turkey

Ankara, Nov. 7.

A number of German nationals are understood to be unexpectedly leaving Turkey. It is thought that this is connected with the arrest at Istanbul of an unknown number of people, all of mostly Turkish nationality, on suspicion of espionage. The number of arrested is reported to be about 40.—Reuter.

Right to Bomb Rome

"The Government has taken note of the Italian statement that Italian men and aircraft have participated in the bombing of London, and they must accordingly reserve full rights with regard to Rome." This answer was made in the House of Commons today by the Under-Secretary of State, Mr. R. A. Butler, in reply to a question whether it was still intended to treat Rome as an open city free from aerial bombardment.—Reuter.

Berlin Attacked

London, Nov. 7.

Royal Air Force attacked Spandau, a suburb of Berlin, and railway junction north-west of city during extensive operations over Germany last night. Further attacks made also on synthetic oil plants at Leuna and Hamburg, factories near Dusseldorf, railway yards and junctions at Salle and Preturchen. Aircraft attacked oil refineries at Salzbergen where fires were started, Sanstede aerodrome and the Cuxhaven harbour. The hanger was hit at Sanstede and enemy aircraft on the ground were machine-gunned, one bursting into flames. A concentration of shipping was a target at Cuxhaven. A convoy of motor vessels off Denhelved was also bombed. The Air Ministry announced that two aircraft were missing from these operations.—Reuter.

*British, Greek Airmen Bomb Ports, Troops

(Continued from page 1)

tions beyond Biklista on Tuesday and then attacked Italians defending the bridge during the night, taking the bridge yesterday morning.

Thirty-two Italians were killed and 76 were wounded in fighting along the road, said reports. Greeks took the village of Hocista as they continued their advance, it was said.—United Press.

Italians Surrounded

Monastir, Yugoslavia, Nov. 7.

Greek forces have surrounded from three to five Italian regiments in the Janina sector, according to reports which reached this frontier town yesterday.

The Italian regiments were those which broke through Greek lines in the first few days of the war, said reports. Greek troops fighting furiously, are attempting to force the surrender of the Italians, said the reports.

Meanwhile, other reports filtering across the frontier, said that Italian planes bombed Florina between 4 a.m. and 8 a.m. yesterday. Flying in successive waves the Italian war planes inflicted heavy damage on Florina, it was said.

Two air raid alarms sounded here yesterday at 10.20 a.m. and 11 a.m., each lasting 25 minutes. They were sounded, however, not because foreign planes had roared over the frontier, but for practice as new precautionary measures were adopted as a result of Tuesday's bombing here.

A commission appointed to investigate the bombing, and to establish officially the identity of the planes, forwarded its report to Belgrade last night. The investigation was said to be of a fruitful nature but its results were not disclosed.

Intense Fighting

Fighting on the Koritya front is becoming more intense, reports said yesterday. Greek pressure is increasing on land, in the drive to capture the Italian regiments said to be surrounded. Italian pressure is increasing in the air.

Greeks operating in the Morova mountains yesterday had occupied positions south of the village of Pljasa about 10 kilometres north-east of Koritza on the main road.

Italians defending the road apparently are determined to hold it at all costs and are trying to recapture lost ground.

One Italian Bersaglieri division was said to have suffered such heavy casualties that replacements were required.

Italian bombers were said to be harrassing Greek communications lines south of Lake Prespa and along the Biglista-Florina road.

Heavy detonations, audible all along the frontier, signified use of high explosive bombs. Three bombs fell near the Yugoslavian customs house on the frontier on the east shore of Lake Prespa.

Italian planes continued to bomb Florina heavily all day long yesterday. The planes were said to be operating in waves of three. Heavy damage was said to have been inflicted on the city.—United Press.

Eight Greek Towns Bombed

Budapest, Nov. 7.

Eight towns in Greece were bombed by Italian planes yesterday, said a radio communique of the Greek Ministry of Public Security which was intercepted here.

The towns included Volos, Corinth, Corfu Patras, Larissa and Missolonghi which is opposite Patras, said the communique.

No military damage was caused by the bombs, the communique said, but one church in Volos was destroyed. Greek pursuit planes drove the Italian raiders from over Corinth, the communique said.—United Press.

Volos Open Town

Athens, Nov. 7.

Italian aircraft yesterday bombed the open town of Volos, where there is nothing of any military value. A number of civilian casualties occurred.

The Italians also attacked Larissa, the town of Patras and the harbour at Corinth. Athens had two alarms when raiders passed over the city on their way to and from Corinth.—Reuter.

Naples Raided By R.A.F.

London, Nov. 7.

Numerous reconnaissance flights were carried out on the night of November 4-5 when military targets at Naples were raided. The results could not be observed clearly but nine bombs exploded near a railway junction.

An aircraft of an R.A.F. fighter squadron patrolling over Greek territory intercepted an enemy flying-boat but the combat was indecisive. From all these operations our aircraft returned safely.—British Official Wireless.

Chungking Pleased at Roosevelt Victory

N.E.I. Sees Victory Over Totalitarianism

Chungking, Nov. 7.

"The re-election of President Roosevelt shows that the American people endorse his policy and more especially his firm stand against aggression, both in strengthening America's national defence and in rendering assistance to nations who are fighting for their liberty and independence," declared Mr. Wang Chung-hui, Chinese Foreign Minister, today when interviewed as to his opinion concerning President Roosevelt's re-election.

"The Chinese people are gratified at the news," he added. "They deeply appreciate what President Roosevelt has done for the cause for which China had been fighting." Reuter.

N.E.I. Pleased

Batavia, Nov. 7.

The Netherlands East Indies today hailed with satisfaction President Roosevelt's re-election. One newspaper declared that President Roosevelt's re-election meant the victory of Democracy over Totalitarianism.

Most quarters, however, were convinced that the Democratic victory would not mean immediate participation in the war by the United States.—Domei.

True to Their Motto

True to their motto "Ubique," meaning everywhere, the Royal Artillery are to be found all round the coast of Britain. The picture shows a coastal 9.2 gun being fired.

Chinese Advance On Yamchow

Japanese Said Steadily Retreating; Japanese Bomb Chinese Troops

Chungking, Nov. 7.

Fighting between Chinese and Japanese forces is now going on, on the outskirts of Yamchow where the Japanese troops which were withdrawn from Nanning are embarking on transports. It is claimed that one Chinese detachment entered Yamchow city on the night of November 4 and is now engaging Japanese troops in street fighting.

Meanwhile a strong Chinese column yesterday reached a point to the south of Yamchow threatening the retreat of the Japanese now holding out at Yamchow. Chinese forces yesterday reoccupied Chengnankwan on the French Indo-China border. Japanese are rushing reinforcements to the border from Langson. Heavy fighting is said to be in progress.—Reuter.

Chinese Bombed

At a Japanese Army Air Base, Nov. 7.

Dealing a crushing blow to Chungking forces in the areas evacuated by Japanese troops, Japanese army aircraft yesterday fiercely bombed Chungking troops in the neighbourhood of Fanchang, 60 kilometres south-west of Yamhsien in south-western Kwangtung, it was learned here today.

Simultaneously, other squadrons staged a furious raid on Chungking troops in the mountainous area 30 kilometres north of Yamhsien and inflicted heavy damage upon them.—Domei.

Large Withdrawals

Chungking, Nov. 7.

Interesting conclusions are being drawn by observers here in connection with the movements of Japanese armed forces in China. It is the general opinion that while the Japanese are withdrawing considerable forces from China for operations elsewhere, presumably against the Dutch East Indies, there is also evidence that the Japanese are withdrawing aircraft from China partly to strengthen the Japanese air arm in possible operations in the South Seas and partly to strengthen Japan's home defences.

It is widely reported that the Japanese are withdrawing troops from Kwangsi, French Indo-China and the Shanghai and Nanking area, with the result that Chinese forces are reoccupying Nanning, Lungchow and Chenguankwan and attacking Yainchow, while Chinese troops are once more very active in the area along the Shanghai-Nanking railway and highway.

Chinese forces in the Yangtse Valley are also active, recapturing Matang below Kiukiang, and Chinese artillery units are reported to be shelling Ichang city and airfield without encountering much Japanese resistance. Well-informed foreign observers express the opinion that other Japanese withdrawals from China may be expected in the coming months.

Reliable reports reaching Chinese sources here indicate that the Japanese have withdrawn nearly half of their air force in Hankow. Early last summer the Japanese concentrated 400 aircraft in Hankow for the bombing of Chungking comprising their crack 13th and 15th squadrons, but now only 200 aircraft are remaining in Hankow, comprising 30 heavy bombers, with light bombers, scouting planes and fighters making up the rest.

It is learned that the majority of the 200 aircraft withdrawn have been sent back to Japan proper, "where they are reported to be based at Kagoshima island, in southern Japan.

It is pointed out that Japan Proper is vulnerable to possible air attacks by United States flying fortresses based at Alaska. This is taken to indicate Japan's nervousness concerning possible United States counter action if Japan should attempt to occupy the Duch East Indies.

Much significance is also attached to today's Japanese broadcast describing "the conclusion of operations in the Ichang area."—Reuter.

Swiss Order Blackouts Every Night

Berne, Nov. 7.

Nightly blackouts throughout Switzerland, beginning tonight, have been ordered by military authorities.

"Up to now," said an official communique issued yesterday, "normal illumination was kept up in order to illuminate Swiss territory every night and thereby help in preserving respect for our air.

"However, the illumination also served for orientation of plane pilots if they decided not to respect Swiss neutrality, the communique said.

The violation of our air, which just happened today, makes it imperative to use other methods," the communique said. "Therefore it seems necessary to order a blackout until further notice as Switzerland wants to prevent war-like actions."—United Press.

What is Happening in English Cities

Life Going on As Normally as Possible All Over the Country

NAVAL men, and the great host of Royal Naval Reserve men in the Portsmouth Command were delighted with the award of the Victoria Cross to Lieut. Richard B. Stannard, R.N.R., who has been called the hero of Namsos. The epic adventure of the gallant trawler Arab, which he commanded, is one of the most thrilling and moving stories of the varied sea war around the coasts occupied by Germany. This is the second Victoria Cross awarded to the Navy during the war. Lieut. Stannard is thirty-three years of age.

Naval sporting circles had more than a passing interest in the naval action in which two British destroyers engaged several German craft. In command of the destroyer H.M.S. Malcolm was Captain T. E. Halsey, the famous Navy cricketer who was one of the most popular bats ever seen on the Services' Ground at Portsmouth. He was also dangerous with the ball with slow, spin deliveries that had batsmen tied in knots. He was known locally as Captain "Tom" Halsey, the "hard hitter."

A German airman shot down and captured in a big show around Portsmouth was surprised to learn that H.M.S. Ark Royal is still afloat, and doing great service with the Fleet Air Arm. He was under the illusion that quite half the Battle Fleet had been sunk! Like many others from the same land he has been well-fed on a diet of lies.

The C-in-C. B.E.F. mentioned 1st. Class Stoker A. R. Knight, H.M.S. Excellent, in dispatches for rescuing several non-commissioned officers and men of 5th battalion, the King's Own Royal Regiment from the debris of a bombed house in Dunkirk.

The increase of sixpence a day pay is very welcome to the lower ratings in the Navy, and appreciation is expressed locally. The Distinguished Flying Cross Bar has been awarded to an ex-Naval sub-Lieut, now Acting-Flight Lieut. Adrian Hope Boyd. Flight-Lieut. Boyd, who won the D.F.C. earlier in the war, is well-known in the Portsmouth district. He has shot down at least a dozen German aircraft.

Lord Beaverbrook, Minister of Aircraft Production, has written to Portsmouth acknowledging the gift of two Spitfires for the Royal Air Force, to be named "Portsmouth" and "Southsea." The townfolk collected nearly £12,000 in a month.

In spite of air raid warnings, the Service men stationed locally make full use of the canteen club, and the various places of amusement. A welcome relaxation is the lessening of military control of the South Front and Gardens for several hours daily which enables Service men and their wives to take walks away from the streets on to the spacious lawns and seafront of the port.

Glasgow

The London Philharmonic Orchestra has packed the Glasgow Empire theatre twelve times in one week with audiences enthusiastic for first-class musical programmes. The revenue was equal to the record for the house. This proves that the alleged unpopularity of orchestral music is due to the failure of Scottish managers to provide comfortable amenities for the audiences. Concert hall prices, moreover, are excessive compared with those of the music hall. It is now suggested the Philharmonic should tour the military depots and naval bases in the winter.

Scotland is experiencing a famine in bagpipes! The War Office kept supplies short at the start of the war; the position has been aggravated by losses in France. Several full pipe-band equipments were left behind in the Dunkirk retreat. Pipe makers are working overtime in an endeavour to overtake arrears, but it will be some weeks before all the Scottish regiments are fully equipped. The Scots claim that one bagpipe in full skirl is equal to two machine-guns in any action.

An Association football match between teams representing the British and the Polish armies is being arranged. The Poles are enthusiastic footballers, but have no knowledge of Rugby. There are also some good boxers among the Poles, one of whom may take part in an exhibition bout with Larry Gains who is physical training instructor at a camp in Scotland.

New Form of Exercise

Sailors and airmen using lonely bases in the North have discovered a new form of exercise. They are only on shore for two or three hours' leave, and as there are no buses or motorcars, they have been forced to use the cycle to get away from the sea. The Lord Provost of Glasgow has sent 35 cycles for the use of the service men and has promised a further consignment. The commander of an even loneller base asked the Lord Provost for a tandem which was sent by return post.

Some of the R.A.F. depots in Scotland are becoming highbrow. They have received a present of several grand pianos, while some of the Squadron Leaders have taken to playing the violin. Orchestras are being formed for winter recreation. The boys in blue also have a flair for good literature. The biography of Captain Albert Ball, V.C., is a favourite. The boys on the East Coast are keen readers of any kind of literature. The only qualification is interest. If it is dull the boys don't want it.

The 52nd Division on duty "somewhere in Britain" have been presented with a large silver quaich—a drinking vessel—as a championship trophy for football and athletics. It is the gift of William Strang of Edinburgh. The quaich is now at Divisional headquarters. Another friendly arrangement for the 52nd Division has been the equipment of two mobile cinemas. The Rev. A. H. Gray of Lansdowne Church, Glasgow, the senior padre, thinks a lot of the boys in the 52nd. An assistant chaplain is the Rev. Neville Davidson of Glasgow Cathedral.

Manchester

It was a big surprise for Manchester to hear that Lance Todd, secretary-manager of the Salford Rugby League club, was to leave the club in November when his contract expires.

But no sooner was this piece of news in print than the Salford directors denied its truth.

What actually happened was that Mr. Todd's contract with the club expires on November 10, and since nothing had been made public about his staying on, the assumption was that he would leave. When the newspapers announced his leaving, the Salford directors at once "jumped to it," realizing that Lance Todd is too good an official to part with easily. With the exception of Hudson all the present players have been signed on by Todd.

Another item of news for Soccer and Rugby League followers is that Broughton Rangers may use Manchester City's ground in the coming season. Terms have been arranged but have to be finally approved by the Rangers' directors. The two clubs will use the ground on alternate Saturdays. Last season Broughton played several of their "home" games on Stockport County's ground.

Perhaps it is as well that the Local Defence Volunteers have changed their name to the Home Guards because the letters "L.D.V." were getting meanings which were never intended.

Manchester has abounded with these; one version was that "L.D.V." meant "Look, Duck and Vanish"!

But the best yet is the old tackler in Oldham who was roused one night to be told of a light which was showing from upstairs. The tackler stared into the gloom and then recognized the L.D.V. uniform. "Aye," he said, "and yo're one of them there L.S.D., are yo'?"

Birmingham

The Birmingham Transport Committee's scheme to give free travel on Birmingham Corporation public service vehicles to Service members on leave for more than five days has now received the approval of the Regional Transport Commissioner. This refers to both sexes and tokens will be issued to the member of the forces who make personal application for them at the Birmingham Transport Department.

There has been a big increase recently in the number of poultry keepers in Birmingham. Before the war there were just a few thousand poultry keepers, but now that number has gone up to tens of thousands, and on some of the municipal estates as much as a third of the residents have taken up keeping chickens.

The Lord Mayor, (Councillor T. B. Pritchett) and Sir Ernest Canning, Chairman of the Birmingham Savings Committee, recently called upon Mrs. Lucy Daniels who keeps a small huckster's shop in Unett Street, Hockley, Birmingham, to congratulate her on what she is doing for the national savings campaign. Months ago, before the idea of street savings groups had been thought about, Mrs. Daniels had started selling Savings certificates to her customers "on the instalment plan." She had sold nearly 300 certificates, and many more are in course of purchase.

The death took place recently of Colonel Sir William Fitzthomas Wyley, Grand Old Man of Coventry. He died at his home at The Charterhouse, Coventry, at the age of 88. Sir William, who was born in Coventry, has been Mayor of the City and High Sheriff of Warwickshire and was associated with the Volunteer Movement and the Territorial Army Association since their very early days.

Press Unanimous For Roosevelt

London Papers Assert His Re-election Smashes Axis And Japanese Hopes

London, Nov. 7.

"It is welcome news that the continuity of the American policy is now assured for four years," says "The Times" in a leading article on the American elections.

"The election of Mr. Wendell Willkie," it adds, "would have meant, not only an dislocation in the Administration at a time when smooth working is essential, but that for the two months to come—which may well be critical in the history of America and the world—the United States would be without an effective head."

"Mr. Willkie could not exercise his new functions because he would not be formally elected until next January and President Roosevelt, while remaining President until after the end of the year, would have been deprived of all authority by his defeat. It would have been an opportunity for Hitler in Europe and Japan in Asia of which they would have been quick to take advantage."

Awakening of Consciousness

The "Daily Telegraph" says that the third term precedent which President Roosevelt has established is the effect of and witness to the awakening of the American peoples' consciousness to the extreme gravity of the peril which threatens themselves and all they most fervently believe in and care for. They are convinced that the surest chance for the safety of their country is to have the helm of State in the tried and experienced hands of a statesman who has held it eight long years and who knows all the rocks and shoals which beset the course ahead.

The "Daily Herald" declares: "To us in the British Commonwealth who are the outpost defenders of civilisation against the barbarian onslaught, the re-election of President Roosevelt brings heart-felt relief and glorious encouragement. America has proclaimed her confidence in herself, in us and in the future of Democracy."

While the "Daily Mail" writes: "The President's re-election is a heavy blow to Hitler and Mussolini. The two most hated names in the Axis calender are Roosevelt and Churchill. Anglo-American cooperation will become closer and stronger. The immediate effect of President Roosevelt's return will be the speeding of war supplies for Britain."—Reuter.

U.S.S. Isabel Leaves For Routine Trip

Naval, Marine Dependents Leave for United States

The U.S.S. Isabel, the Asiatic Fleet commander's yacht left at 8 a.m. today for a routine trip as far as Wuhu to check up on the welfare of American nationals.

The Isabel also carried hospital supplies for American nationals in need of such in ports between Wuhu and Shanghai.

Thirty-nine Naval dependents and eight Marine dependents departed for the United States at dawn today aboard the ss. President Coolidge. This leaves only 38 Naval or Marine dependents still to be evacuated from Shanghai.

Cargo for Japan Delayed At Honolulu

Honolulu, Nov. 7.

Some 40,000 tons of freight originally destined for Japan are tied up on five Greek freighters which have sought refuge here because of Italo-Greek hostilities.

Four of the freighters are loaded with some of the last shipments of scrap iron to leave the United States before the embargo deadline.

The fifth freighter is loaded with rock phosphate from the South Seas.—United Press.

Canidrome Results

1—300 yd. flat.—1, Be Strong; 2, Nanette.
Also ran:—Brilliant Star, Texas Beauty, Triumphant Tom, Woodlark.
Short head.—Time, 18.29.
Win, $15.10. Forecast 5-4 Div. $36.70.
Place, 1st $7.50; 2nd $7.60.

2—300 yd. flat.—1, Stolen Quality; 2, Young Lover.
Also ran:—Pearl's Pet, Captain Drew, Nancy Blue, Peony.
5½ lengths.—Time, 18.09.
Win, $10.60. Forecast 4-6 Div. $41.10.
Place, 1st $8.10; 2nd $11.
Double Event 1/2 5-4 Div. $14.80.

3—440 yd. flat.—1, Scotch Brose; 2, Fair Event.
Also ran:—Rusty Beagle, Dingle Reverie, High Collar, Cannon Fodder.
2½ lengths.—Time, 26.69.
Win, $10.30. Forecast 6-4 Div. $69.10.
Place, 1st $7.40; 2nd $16.90.
Double Event 2/3 4-6 Div. $15.30.

4—440 yd. flat.—1, Don't Fret; 2, Peerless, Speed.
Also ran:—Only Badger, Rough Clara, Sauce Moutarde, Chilly Eve.
2 lengths.—Time, 26.17.
Win, $23.90. Forecast 6-4 Div. $135.50
Place, 1st $12.90; 2nd $18.20.
Double Event 3/4 6-6 Div. $21.

5—500 yd. flat.—1, Our Hope; 2, Simple Simon.
Also ran:—L'Ousta No, Planet. Madame Sloan, Jacinttle.
5 lengths.—Time, 30.52.
Win, $23.40. Forecast 5-1 Div. $305.50.
Place, 1st $13.40; 2nd $27.30.
Double Event 4/5 6-5 Div. $48.40.

6—500 yd. flat.—1, Stolen Quibble. 2, Young Lalgai.
Also ran:—Swanee, Outlaw, Stolen Quota, Bowsterman.
2 lengths.—Time, 30.46.
Win, $26.20. Forecast 4-3 Div. $94.00.
Place, 1st $10.60; 2nd $13.20.
Double Event 5/6 5-4 Div. $54.70.

7—500 yd. flat.—1, Our Delight; 2, Erin Beau.
Also ran:—Le Butin, Golden Augelo, Golden Affair, Chop Fante.
7 lengths.—Time, 30.07.
Win, 24.40. Forecase 1-2 Div. $215.20.
Place, 1st $14.60; 2nd $20.60.
Double Event 6/7 4-1 Div. $88.20.

8—500 yd. flat.—1, Mademoiselle; 2, Aramis.
Also ran:—Beaconsfield, Bonne Paye, Great Wall, Monitor.
2 lengths.—Time, 30.27.
Win, $18.20. Forecast 1-5 Div. $52.20.
Place, 1st $2.90; 2nd $10.90.
Double Event 7/8 1-1 Div. $62.60.

9—500 yd. flat.—1, Theydon Bois; 2, Dan McGrew.
Also ran:—Gigolo, Master Zeb, Fresh Brew, Chekiang.
Short head.—Time, 29.29.
Win, $60.60. Forecast 1-2 Div. $475.10.
Place, 1st $29.30; 2nd $15.60.
Double Event 8/9 1-1 Div. $100.80.

10—500 yd. flat.—1, Old Coin; 2, Brilliance.
Also ran:—Black Satin, Copalet, El Caballero, Buffalo Bill.
3 lengths.—Time, 29.74.
Win, $36.70. Forecast 1-4 Div. $194.40.
Place, 1st $14.20; 2nd $10.
Double Event 9/10 1-1 Div. $516.20.

Standard Optical Co.

announcement

Notice is hereby given that the company has organized an Export Department. All products are sold at the lowest prices. Foreign Agents who have connections with Import firms in Manila, Java, Singapore, Siam, India, South America, or United States of America, may apply to 297 Nanking Road, Shanghai, China.

SMILE

"Smile, and the world smiles with you"—an optimistic outlook in these uncertain days is an encouragement to others, so keep your spirits up by keeping fit.

Pinkettes, tiny laxative pills, are a splendid aid to health. Without griping or purging, Pinkettes dispel constipation, correct liverishness, prevent biliousness and sick headache, assist digestion, banish pimples, purify the breath, relieve piles. In short, they are laxative perfection.

PINKETTES

Keep You Cheery and Well.

Give him his daily HALIBORANGE

NOW MORE THAN EVER it is all-important to keep the youngsters thoroughly fit. Now more than ever we want them to carry their summer-time health right through the winter. And this is best achieved by giving them a daily dose of natural vitamins—in the form of Haliborange. Not only does Haliborange give the essential vitamins A and D contained in halibut liver oil but also the vitamin C found in fresh orange juice. And it is delicious to take.

HALIBORANGE

THE NICEST WAY OF TAKING HALIBUT LIVER OIL

FROM CHEMISTS & DEPARTMENT STORES IN 5 oz & 10 oz BOTTLES MADE IN ENGLAND BY ALLEN & HANBURYS LTD

Insure your Household Goods!

BRUCE S JENKINS

FEDERAL INC., U.S.A.

Telephone 17272 113 Kiukiang Road

WEARS! WEARS! WEARS!

The new Cutex is the result of a quarter century of research for the most durable, longest-wearing nail polish possible to modern science. Based on a new principle, slightly thicker than ordinary nail polishes, Cutex Salon Polish gives days and days of added wear.

Ask to see the newest polish shades, "Cameo" a fragile soft pink, "Gadabout" a red-pink of bright hue, and "Hijinks" a clear real red. These are only three of a "style-right" range of many shades.

CUTEX *Salon Polish*

L-2 12380

Ease that DRY RASPY throat

Each of these tasty cough drops bathes your throat for 12 to 15 minutes with time-tested, throat-soothing ingredients of Vicks VapoRub.

VICKS MEDICATED COUGH DROP

C431

Wanted to Purchase a Large SPECIALIZED COLLECTION OF CHINA and TREATY PORTS STAMPS; also RARITIES OF CHINA AND HONGKONG

Apply Box 3978 N.C.D.N.

HOUSE CLEANING

Floor Polishing and Disinfecting

FUMIGATING

TELEPHONE 12156

FESCO

Far Eastern Sanitary Co.

COAL

Order Direct!

Telephone 88698

KAMINSKY BROS. COAL CORP. ESTABLISHED 1938

Before prices are raised. Large stock on hand at REDUCED PRICES

ALL KINDS OF COAL, for factories and private homes

KAMINSKY BROS. COAL CORP.

50 Rue Chapsal, corner Rue Wantz

Claim Against Liquidator of American-Oriental Bank

Treatment as Preferential Creditor Sought by Former Client of Finance Organization

CLAIMING treatment as a preferential creditor instead of a general creditor, Mr. P. M. Streit sought redress in the U.S Court yesterday from the liquidator of the American-Oriental Finance Corporation, before Judge Milton J. Helmick. At the conclusion of the hearing the Judge said that it was an unfortunate case, and that his sympathies were with the plaintiff, although he did not know whether he was entitled to judgment by law. Judgment was reserved. The case turned upon the sum of U.S.$2.13, which it was alleged the plaintiff owed the American-Oriental Bank at the time of its liquidation. One of the stipulations of the U.S. Court when the affairs of the company were wound up in 1935 was that clients who had paid in full for shares held by the company should receive preferential treatment as creditors; this was claimed by Mr. Streit who, it was stated, had paid in full for his shares apart from the $2.13.

Messrs. Allman and Davies appeared for the petitioner, Mr. H. G. Nelson representing the defendant in the action. It was stated that in 1934 Mr. Streit purchased over U.S.$2,000 worth of shares through the American Oriental Finance Corporation on margin, and paid for these in instalments. Early in 1935 he received a statement from the company showing that he still owed them U.S.$410.85, plus a small sum for interest. He sent $412 to the company, which left 39 cents to his credit balance. There was, however, in the statement, an item of $2.52 representing a quarter of one per cent. for handling charge by the bank. This left, therefore, a debit balance on his account of $2.13 This small sum, said Mr. Streit, he overlooked, since he was not pressed by the company to pay it.

Knew of Debt

Mr. Nelson said that since it was stipulated that accounts with the company must be fully paid up for creditors to be placed in the preference class, and that as this $2.13 was owing, Mr. Streit could not be placed in this category. He added that he would prove conclusively that the plaintiff knew of this debt.

Mr. Streit then entered the witness box, and stated that in 1934 he bought a number of shares on margin through Mr. Aufwerker, broker for the A-O. B. C. On January 31, 1935, he received a statement from the company showing that he owed them U.S.$410.85, and paid them $412 in cash, which, with the interest due the company, left a balance to his credit of 39 cents. The handling charge by the bank of one quarter of one per cent., which he had never been charged before, was questioned by him, and he was told by Mr. Aufwerker, that the matter would be looked into.

When the company went into liquidation, said witness, he wrote to the liquidator asking for his shares, since they had been fully paid for. He received an answer by letter, saying that the shares had been sold, and that if they had been fully paid for he would receive treatment as a preferential creditor. He later received a notice saying that he would be placed in "B" class creditors, and had assumed that this was the preferential class, since he understood that there were three classes of creditors

Letter to Liquidator

Mr. Nelson, cross-examining, questioned Mr. Streit about a letter to the liquidator asking for the return of his shares, and stating that a balance of $2.13 would be settled by his new brokers. He was also questioned about another letter to his new brokers asking them to pay $3 to the liquidator and to obtain the shares. In February 1937 witness received a cheque from the liquidator for for U.S.$442.88, which, it was stated on the cheque, represented 20 per cent. of his claim. It was at this time, stated witness, that he first realized that he was not being treated as a preferential creditor. He therefore went to his attorneys, and took the matter up with them. They in turn wrote to the liquidator, and the matter had been checked up in the course of the past two years. In September 1939, witness said, he had a conversation with Mr. Nelson, representing the liquidator, and was told that he was not a preferred creditor, this being the first time that he was told definitely that he was not in this category.

Judge Helmick stated that his sympathies were with the plaintiff, but that the interests of others concerned must be thought of, and that he would therefore reserve judgment while considering the case.

Roosevelt Election Welcomed Here

Chinese Press and People Jubilant; Fresh Blow to Aggressors Seen

The Chinese press and people in Shanghai in general are jubilant over the re-election of President Roosevelt and the consensus of opinion is that the aggressors have suffered another defeat in the American presidential election, emphasizing the international character of the procedure.

Both the "Shun Pao" and the "Chinese American Daily News" opine editorially that the aggressors oppose President Roosevelt's re-election because they want to take the chance of the change of president to start a new move but that as matters now stand their hope cannot be realized. The Axis Powers' opposition to Mr. Roosevelt strengthened his position during the election, states the "Shun Pao," while the other paper believes that the world cannot afford to lose six months waiting for a new president to assume his administrative powers in full.

"The president just re-elected is not merely a president of the United States but one of the layers of the foundation stone of the civilization of the world," says the "Chinese American Daily News." While not belittling the importance of Mr. Wendell Willkie, whose foreign policy is said to be identical with that of President Roosevelt, the paper says that Mr. Willkie does not possess the same "practical experience" as President Roosevelt.

Centre of Anti-Aggression

"China, the United States and Great Britain are the centre of gravity of the world's anti-aggression movement. China has recaptured Nanning and other districts. Britain has prevented the Nazis from crossing the Channel, while actively helping Greece to defeat Italy. And the American expression is the re-election of President Roosevelt, directly strengthening American defence while indirectly increasing the power of resistance of China and Britain. This is a big, harmonious combination of power that will foretell the fate of aggressors."

The "Shun Pao" describes President Roosevelt's re-election as the "victory of public will and common sense." It is stated that during the time of peace, Mr. Willkie may be suitable for the position but during this extraordinary period a "conservative" person cannot cope with the situation. Recent telegraphic advices reveal that the strong American foreign policy adopted should not be interpreted as a weapon during the election campaign and that after the election more steps in keeping with that policy will be taken. Besides congratulating President Roosevelt, the paper hopes that he will carry out his policy to the fullest extent.

"Revue Nationale Chinoise"

The November issue of "La Revue Nationale Chinoise," features emong other interesting articles four studies of outstanding scientific subjects. Father G. Brossard, S.J., deals efficiently with the problem of an Interdialectal Romanization of the Chinese language, and of its importance for mass education; curious glimpses on marriage customs obtaining in the Kwangsi province are given by an able student of Chinese folklore, A. Dalle; R. Loewenthal, Professor of Journalism at Yenching University, near Peiping, continues his survey of Catholic Press activities in China, while the achievements of the Hwangho Paiho Museum in Tientsin, one of the most noteworthy examples of the cultural undertakings fostered by the French Jesuit Fathers in China, are described in an abundantly illustrated article. The political part includes studies of the Indo-China problem and of the repercussions of the Tripartite Pact on China. Among permanent features, such as book and press reviews, an exhaustive résumé of a lecture on the Szechuen province, delivered at the Aurora University, by Father Saguez de Breuvery, and the translation of an amusing Mongolian tale will awake the reader's interest.

Amah on Robbery Charge

An amah and three men were brought before the First Special District Court yesterday on the suspicion that they were responsible for an armed robbery staged on October 17 in Pan Sung-ju's home at 40 Hung Ching Li, Lane 237 Wuting Road. The police asked for permission to detain them pending further investigations during which more suspects are expected to be arrested. The request was granted by the judge. The amah was said to be the one employed by the victim himself and it was alleged that it was she who tipped off the robbers. In the possession of one of the men, the Gordon Road police found a pistol and six rounds of ammunition.

Details of Safety First Campaign

Special Film to Be Shown In All Theatres; Similar Programme in Concession

The 'Safety First" campaign, which has been postponed from June, will open on November 18 when the International Settlement and French Concession police forces co-operate in an effort to decrease the number of street accidents in the foreign areas of this city. The campaign will last a week, ending on the evening of November 24.

The campaign will be held on similar lines to the one last year when a decrease of approximately 22 per cent. in accidents, injuries and deaths was recorded by the Settlement and Concession authorities. A new "Safety First" film has been made and will be shown in all foreign and Chinese theatres, the commentary being in local Chinese dialect, while a special truck, equipped for the purpose, will visit all mills and other industrial centres in order to acquaint Chinese with the objects of the campaign. Here, the film will be accompanied by gramophone records describing the scenes.

Just as last year, banners will be in evidence in all selected points, while 1,000,000 handbills will be distrbuted among the city's population. The traffic offices of the Settlement and French Police will also send letters to all motorists in the city, as well as booklets giving hints and advice as to how to avoid accidents. Each motorist will receive a badge for his windscreen and two pennants with a request to stick the latter on the side windows of the vehicles and not on the rear window.

Students to Assist

The authorities, who hope to have a more successful campaign this year, will be helped in their task by a large number of Chinese students, who have volunteered to assist the police at all crossings. They will wear special arm bands and will explain to the Chinese pedestrians all the precautions that are to be taken to avoid unnecessary accidents and injuries.

Foreign pedestrians are also asked to pay more attention when crossing the streets.

Posters and banners will be distributed to rickshaws, bicycles and other lighter vehicles and will be displayed in prominent places. The number of posters, however, will be much smaller as compared to last year, as only the bigger shops in Nanking Road, and perhaps in other important thoroughfares, will display them in their windows. These posters will be the same as those used last year, conditions forbidding the printing of new ones this year.

It is also proposed to obtain the co-operation of all the radio stations in Shanghai. Talks will be given over the Chinese stations and it is hoped that the foreign broadcasting stations will also co-operate in making this campaign the most successful so far.

Absolutely the same programme will be carried out in the French Concession where a slight decrease in accidents was recorded during the campaign last year.

Local Volunteers to Have Chance for Commissions

Shanghai Boy Joined Up in Singapore Tells of Life as Result; Lost in the Jungle at Night

CONDITIONS as a recruit with the East Surreys in Singapore and an adventurous expedition through the jungle at night, when the lorry in which the party were riding got lost, are described in a letter received by the parents of one the Shanghai boys who recently left to join up. After certain probation and training in the ranks, recruits from Shanghai will be given an opportunity to obtain commissions, the letter says. The letter follows:—

"Since last week, nothing of any importance has happened. In my last letter I was 'enlisted in the Army,' now I am still in the same position.

"The day after I posted my last letter I went to the East Surrey's stores to draw part of my kit. The stores are located about 20 miles away, so you can imagine the long ride I had. We left at about 4 p.m. and got to our destination at 4.45 p.m., after riding through jungles, swamps, etc., etc., rather like a scene taken from "Trader Horn" or "Sanders of the River!" On the way back—it was very dark by then—the driver, who did not know the country very well, having only just come from Shanghai, took a wrong turning, and we found ourselves deep in thick jungle, and in my imagination I could almost hear the crocodiles—or are they alligators?—snapping their jaws! We saw dozens of monkeys in the trees, chattering away like a bunch of old women, and eyeing us with suspicion. It was great trying to get out of that maze, and evenutally we struck a road which was known to the driver. When we got back to camp we found that they were getting rather worried about us, and I am sure if we had been away for another hour or so there would have been a search party sent out for us.

Winding Roads

"To give you an idea of the winding roads we took, I must mention that one moment the moon was in front of us, then it would swing round to the left, and after disappearing into a cloud, appear at our rear. After that, we would find it was on our right, and so it went on. All this was on the one road, not as you may think, on different ones.

"Once I am settled down—this phrase is getting somewhat stale, isn't it?—I shall be given a chance of a commission. After serving for three months in the ranks, and if the Commanding Officer thinks you are suitable, an opportunity will be given in the Officers' Training Corps, where training will be given for the purpose of taking a 2nd Lieutenant's commission. Won't it be grand if I manage to get one pip!

"Yesterday we had a bit of excitement in camp. Somebody had emptied a tankful of gasoline on to the ground, and about ten minutes afterwards a cigarette end was thrown there by one of the soldiers passing by. Immediately a sheet of flame enveloped the petrol-soaked ground, and threatened the tents. As I was near the scene, I saw the start of the fire, and felt the terrific heat. When the fire call was sounded the men came running up from all directions and commenced to fight it and prevent the tents, cars, etc., from being burnt. I helped by shovelling sand and mud on to try to smother the flames. At one stage the excitement ran high when it was seen that one of the army trucks was surrounded by flames and it was feared the tank would explode. However, by hard and quick shovelling the flames were completely put out, and though the truck was badly scorched, the tank did not explode, for which we were thankful.

Better Cinemas

"I went down town yesterday with a couple of chaps and saw the picture "Earthbound" at the Cathay Theatre. The show was quite good and the shorts were excellent, not like the trash sometimes shown in Shanghai. The theatre is simply wonderful! The lighting effects were marvellous, and the sound perfect. It is a newly-built cinema and is considered the best in Singapore, with which I am in complete agreement. We also saw pictures of the British soldiers marching down Nanking Road when evacuating Shanghai. We get some very good news films here, showing Spitfires attacking the German bombers, etc., and although I know there is a certain amount of propaganda included, it certainly does me good to see them in action.

"It is very, very muggy at present, and even as I am writing I hear thunder in the distance, so I expect we shall get some rain to relieve the heat. I am very sunburnt, and if I continue as I am I shall be black in another three months.

"The Surreys will be moving to wooden huts in a short while—just as I was beginning to like living in a tent—and I shall be nearer town then.

"I have been eating a lot of *pesanmas* (the small, sweet bananas) coconuts, pineapples, etc. I have not seen any durians yet."

Joint Police Board Still Sought

Recent Incident Spurs On Negotiations

Renewed efforts will be made by the middle of this month by police authorities of the Shanghai Municipal Council and Shanghai Special Municipality to settle the problem of organizing the joint police office in the western district, states the "New China Daily News," newest addition to organs of the new Nanking régime which made its first appearance in Shanghai yesterday.

The paper says that, having already secured a preliminary agreement on the question, the police authorities and Japanese will hold another meeting. The recent incident in which many Settlement police officers were detained by Japanese gendarmes after a shooting affray and robbery near Jessfield Park has prompted the authorities to renew the negotiations with a view to preventing repetition of such incidents, it is stated.

Japanese Diplomats Shift

Tokyo, Nov. 7.

Mr. Seiki Yano, the First Secretary of the Japanese Embassy in Nanking, has been appointed Consul-General at Hongkong, the Foreign Office announced today. Mr. Yano, who is in Tokyo at present, will replace Mr. Katsu Okazaki who has been assigned to duty in Calcutta.—United Press.

Rich Merchant Carried Away by Kidnappers

Police Recover Car in Pootoo Road District

Ransom was given as reason for a daring kidnapping committed by three men yesterday morning when Daung Chi-san, manager of China Tea Company at 108 Ningpo Road, was abducted at 9.50 just outside his home at 233 Race Course Road.

Investigations showed that Daung, who is well known in business circles in Shanghai, was leaving the Race Course Apartments in his own car when the abductors, two of whom were reported to have been armed, ordered the chauffeur to stop, and entered the car. They then told the driver to proceed in a westerly direction.

When they neared Farren's in Great Western Road, the kidnappers forced the chauffeur to leave the car and one of their number took the wheel.

The chauffeur immediately reported the crime and detectives started investigations. The car, bearing licence plates 2265, was found in the Pootoo Road district in the afternoon.

Daung, it may be recalled, was also well known for his romance with the late Miss Yuen Jen-yu, a Chinese movie star of repute. She committed suicide some years ago by taking poison when she learned that Daung was in love with another girl. This story, at one time, caused a sensation in the Chinese press where banner headlines announced the tragic death of the famous star.

OBITUARY

Mr. G. W. McGarrah

New York, Nov. 7.

The death is announced of Mr. Gates W. McGarrah, the internationally-famous banker, at the age of 77. He was president of the Bank for International Settlements at Basle, Switzerland.—Reuter.

Chamber Music

The Baer-Wittenberg-Schoenbach Trio in their second concert of the season, at the Shanghai American School were received with warm enthusiasm. At a time of political unrest when public issues have become part of each private life, the victorious achievements of a Mozart wrought through constant unrest and heroic struggle, more than ever bring their sustaining comfort.

The Trio in B flat major, No. 2 opens cheerfully in an allegro movement with a smoothly-flowing sustained piano part in which one appreciated the beautiful tones of a good instrument and a rare touch. Here as in the Larghetto and Allegretto movements were the clean balance and grace which typify Mozart, whether written under the careful corrections of his father's tutelage in earlier years or in the more progressive spirit of his own mind.

Instead of the song-group to have been given by Miss Chu-Chi, soprano, who unfortunately was unable to be present because of illness, the Haendel Sonata No 3 in F major was played in masterly style, by Prof. Wittenberg and Mr. Baer. The breadth of tone in the violin part and beautiful phrasing, were food for the hungry in all four movements from the opening warmth of the Adagio, through the sustained beauty of the Largo and the cheerful Allegro movements in which Haendel as has been said of his music generally, embodies his own valiant philosophy of life.

After a pleasant interval of informality came the Rachmaninoff Elegiac Trio, opus 9 written in memory of Tschaikowsky in 1893, just after receiving the Gold Medal for composition at the Moscow Conservatory as he was embarking upon a concert-tour of the great towns of Russia. Like Mozart his musical aptitude was recognized at an early age and he was sent to the Conservatory of St. Petersburg at nine years.

The spirit of the Russian people glows through the writing of Rachmaninoff and this Trio is one of sumptuous magnificence. From the first phrases and through the moderate movement one feels the immediate contrast to earlier composers. Pentatonic patterns are obvious, then overlaid with augmentations and enriched with diminished forms.—E.W.D.

Song Recital

Renewing the atmosphere of the Tewksbury Chamber Music Concerts last year, Mr. and Mrs. Irving Dungan arranged a charming setting for a Recital of Songs by Mr. Robert Rose.

An excellent programme was performed with sincerity and much intelligence in an atmosphere of friendly informality. His second series of songs; Brahms' "Feldeinsamkeit" and a less familiar "Gute Nacht" of Schubert with his ever-delightful "Wohin?" were sung with consummate grace. The more robust songs were less successful, but done always with understanding and sympathy.

Mr. Baer's performance of the Liszt Hungarian Rhapsody No. 12 was memorable as were his exquisite accompaniments throughout the programme.

The second part opened with the ancient Martini "Plaisir d'Amour" of the early 17th century. Though Italian it is sung usually in French and in Mr. Rose's hands was beautifully rendered, as also the Cadman "Land of the Sky Blue Water." Although the American Indian pattern seemed still far distant, its form was clear. The Kashmiri song was still beautiful and the three Italian songs at the end of the programme satisfying, particularly the Vorrei Morir." The 'Carrissimi Vittoria" was perhaps most suited to Mr. Rose's range and quality. It was sung evenly, with taste and real beauty. A short encore followed by unanimous request.

As hostess and a pupil of Mr. Rose of whom many were present Mrs. Dungan sang the famous aria from "Samson and Delilah," in flawless technique.—E.W.D.

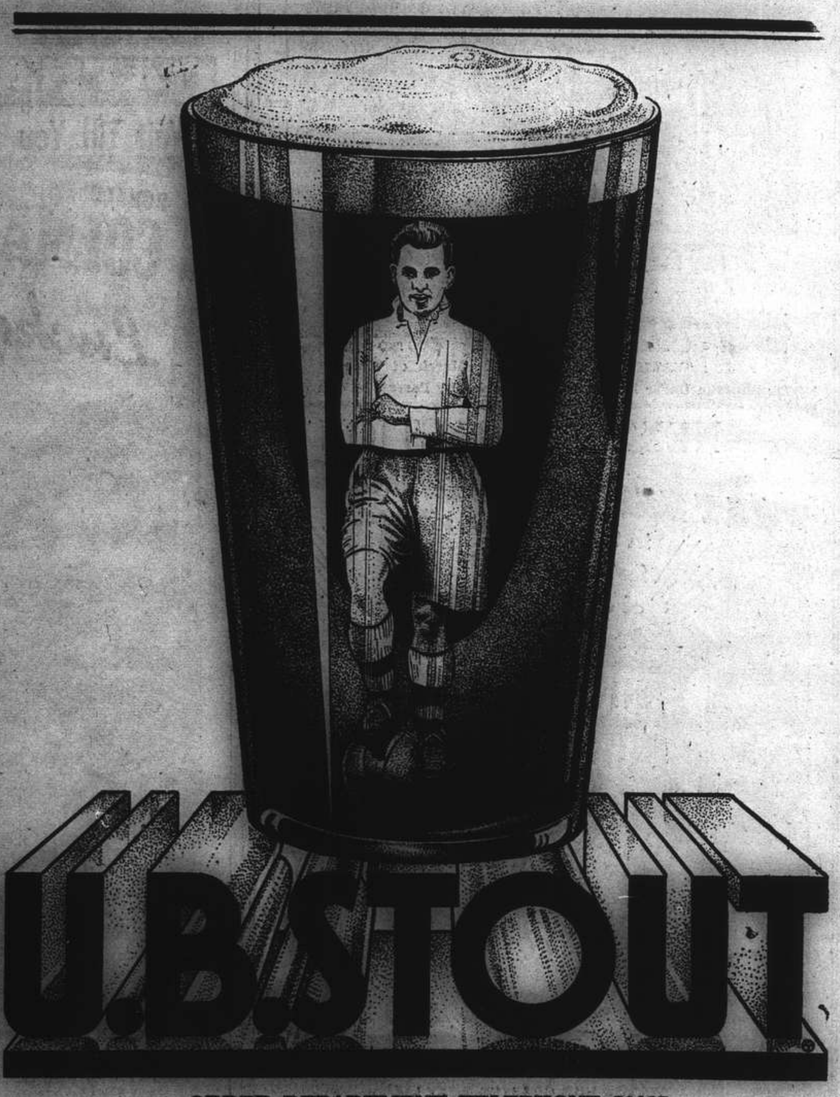

ORDER DEPARTMENT TELEPHONE 30087

The hit of Shanghai

Entertain your Friends to-night at the

Ballroom and Night Club

993 Avenue Joffre

Cosy Bar—Cute Hostesses

Open until 4 a.m.

Every Night

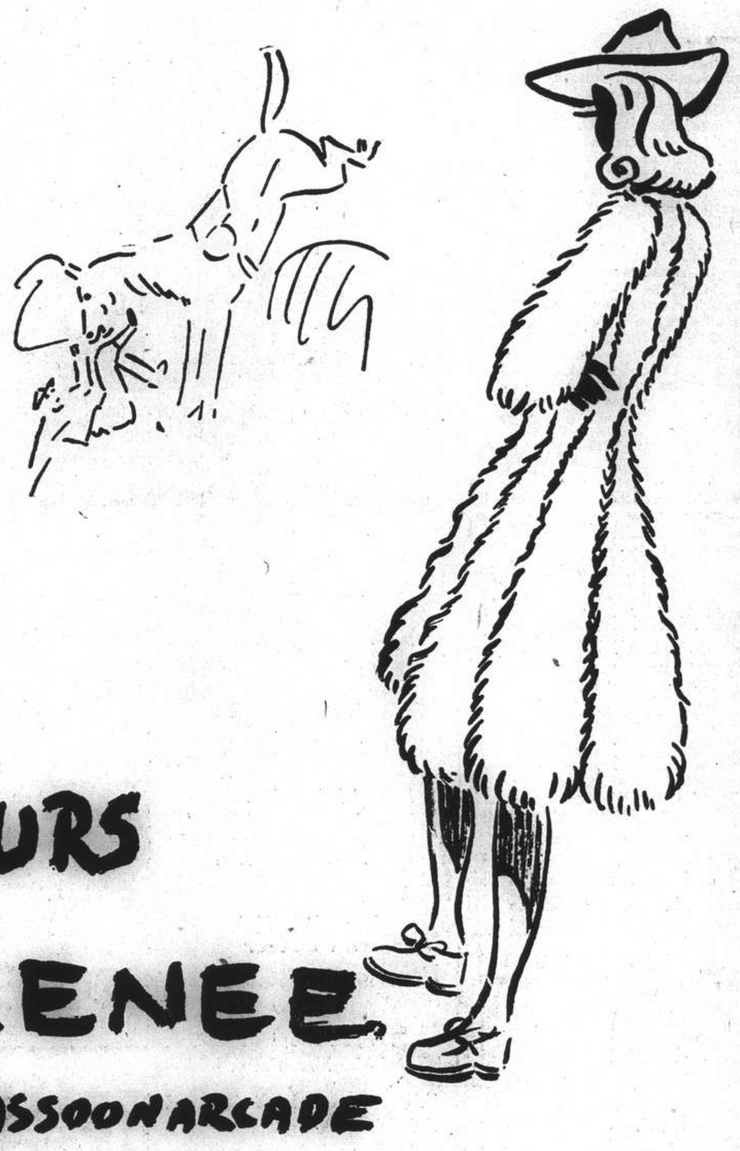

TO-DAY, at 2.30, 5.30 and 9.15 p.m. ROXY TEL. 60727 COMING BIG ATTRACTION!

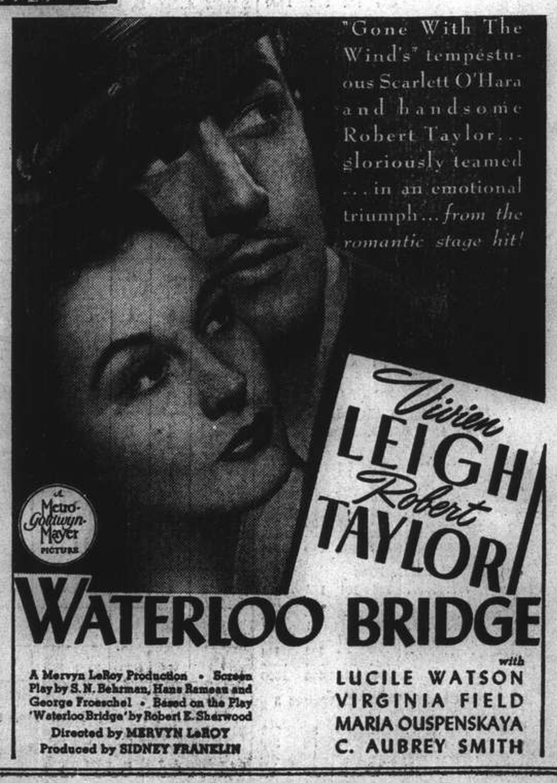

THE SPORTS PAGE

Marines Hold Commanding Lead in Duck Pin League

Trounce American Club by 3-0; Gray Chalks Up Highest Triple to Date with 362; C.C.C. Win

WITH the City's Duck Pin bowlers settling down, some brilliant performances were the outcome of yesterday's league encounters. The Columbia Country Club broke away from the three-cornered tie for the cellar berth position in the Men's "A" Division by defeating the "Y" Lumberjacks on the odd game. C. Squires was the high scorer turning in a triple of 341. Hilden, however, took the high single with a tally of 129. Dobrenky's single of 125 in the opening game saved the Lumberjacks from a shutout.

In the other "A" Division match the Marines, bowling on their own alleys, trounced the American Club by 3-0, despite the magnificent bowling of Gray for the visitors who chalked up the highest triple to date —a 362. In this match the Marines were seen at their zenith as every member of the quintette turned in singles over the century. By shutting-out the American Club team the Marines hold a commanding lead and should have little difficult in holding on to it as they will be at home in two of the remaining three fixtures.

Little change was effected in the "B" Division games as the leaders maintained their winning streak. In the Maple Section the "Y" Luckies forced a tie for premier honours by sweeping the board in their game with the Race Club Strikes. In this section Presanchik returned the high triple and single with scores of 331 and 135 respectively.

In the Pine Section Augustyn annexed the spoils with a triple of 307 included in which was a high single of 128. The Marine Officers swamped the Marine Blues which placed them well ahead in the standings, as their closest rivals, the "Y" Flukes, dropped two games to the Race Club Spares.

Men's Duck Pins League Standings

"A" Division

Marines	13	2
"Y" Woodchoppers	8	4
C.C.C.	6	9
"Y" Lumberjacks	5	10
American Club	4	11

"B" Division (Maple)

U.S.M.C. Reds	13	5
"Y" Luckies	13	5
U.S.M.C. Whites	11	7
C.C.C.	9	9
S.R.C. Strikes	5	13
American Club	3	15

"B" Division (Pine)

Marine Officers	15	3
"Y" Flukes	10	8
S.R.C. Spares	9	9
U.S.M.C. Greens	8	10
American Club	7	11
U.S.M.C. Blues	5	13

"A" Division

"Y" LUMBERJACKS 1; C.C.C. 2

"Y" LUMBERJACKS

Swan	84	98	96	278
P. Bojesen	97	104	95	296
Katz	103	105	83	291
Dobrenky	125	87	98	310
Maitland	91	118	102	311
	500	504	476	1480

C.C.C.

Dalton	111	103	98	312
Kelly	91	120	97	308
R. Squires	83	95	85	293
Hilden	76	129	111	316
C. Squires	126	92	123	341
	487	539	514	1540

U.S.M.C. 3; AMERICAN CLUB 0

U.S.M.C.

Morris	105	104	99	308
Smith	103	85	104	292
Williams	103	130	119	352
Krencicki	99	108	97	304
Dolinsek	92	111	101	304
	502	538	520	1560

AMERICAN CLUB

Robinson	97	85	88	270
Elliot	88	89	82	259
Quinn	80	85	80	245
Carson	103	91	105	299
Gray III	124	119	119	362
	492	469	474	1435

"B" Division (Pine)

U.S.M.C. BLUES 0; MARINE OFFICERS 3

U.S.M.C. BLUES

Dingwall	87	92	104	283
Camden	89	97	100	286
Baze	102	88	81	271
Furtek	96	83	98	277
Sos	79	102	81	262
	453	462	464	1,379

MARINE OFFICERS

Kuhn	82	92	114	288
Freeney	85	89	105	279
Pickup	103	92	79	274
Bennett	103	110	89	302
Uhlinger	94	97	104	295
	467	480	491	1438

U.S.M.C. GREENS 2; AMERICAN CLUB 1

U.S.M.C. GREENS

Wagner	110	109	124	343
Augustyn	92	87	128	307
Porter	85	83	87	255
Lucid	83	—	—	83
Reper	86	99	86	271
Shaull	—	94	127	221
	456	472	552	1480

AMERICAN CLUB

Conrady	81	83	97	261
Saydan	90	86	82	258
Perry	85	98	84	267
Jansson	93	90	91	274
Mortimer	107	85	102	294
	456	442	456	1354

S.R.C. SPARES 2; "Y" FLUKES 1

S.R.C. SPARES

Ward	110	90	103	303
Brisk	98	79	—	177
Elliot	88	98	108	294
Souter	88	85	98	271
Marshall	102	107	109	318
J. Pote-Hunt	—	—	103	103
	486	459	521	1466

"Y" FLUKES

Karolitz	114	103	87	304
Berkovitz	—	85	—	85
Petterson	102	96	95	293
Brownlow	91	95	87	273
Madar	88	91	112	291
Bojesen	88	—	101	187
	481	470	482	1433

"B" Division (Maple)

C.C.C. 1; U.S.M.C. REDS 2

C.C.C.

Brown	83	—	—	83
Shoemaker	89	99	79	267
Gorman	97	82	84	263
Mayger	85	100	94	289
James	97	82	81	260
Peace	—	87	80	167
	460	450	418	1328

U.S.M.C. REDS

Mudry	108	101	105	314
Forsyth	92	86	91	269
Schilling	88	83	—	171
Black	98	91	74	263
Barton	102	77	92	271
Mysick	—	—	111	111
	488	438	473	1399

AMERICAN CLUB 0; U.S.M.C. WHITES 3

AMERICAN CLUB

Lamont	100	93	85	278
Davis	96	82	92	270
Dwyer	93	91	93	277
Houser	89	—	96	185
Jensen	94	98	—	192
F. Mortimer	—	84	92	176
	472	448	458	1378

U.S.M.C. WHITES

Presanchik	102	94	135	331
McClung	87	—	79	166
Gedlen	98	88	95	281
Terrell	87	91	—	178
Montwell	112	91	86	289
Ford	—	102	85	187
	486	466	480	1432

"Y" LUCKIES 3; S.R.C. STRIKES 0

"Y" LUCKIES

Chantural	97	109	99	297
Cochran	95	106	95	296
Ladd	107	123	106	338
Cochran	95	106	95	296
Ohlsson	119	91	81	291
Foyn	96	95	98	289
	514	517	479	1510

S.R.C. STRIKES

Cuthbert	83	104	84	271
Parry	99	93	99	291
Eisenhut	83	81	90	254
Walton	95	93	104	292
Huggett	90	93	85	268
	450	464	462	1376

Joe Louis Matched Against McCoy

New York, Nov. 7.

Joe Louis, heavyweight champion of the world, will defend his title against Al McCoy on December 16.

Announcement of the impending battle was made here last night by Mike Jacobs, promoter. The title fight will be staged in the Boston Garden, Jacobs said.—United Press.

Week-end Teeing-off Times at Hungjao

Saturday

12.30 J. N. Bates, K. M. Cumming
12.50 Perez, Fowler
12.55 Wood, Wentworth/Sharps
1.05 Willson, Geibel
1.10 Mitchell, Meyerink, Bates, Rounds
1.15 Riggs, C. W. Gordon
1.20 Caulton, Gra., Gardener, Ovadia
1.25 Boniface, Merrill/Bowkers, Harper
1.35 Le Chair, Smith, & Co.
1.40 King, Johnston, West, Tolmie
1.45 Howells/Laffond, & Co.
1.55 Capt. Time/Jensen, de Traffond
2.05 Mack., Cleland, Kearton, Heaney
2.10 Steptoe, Haines
2.15 Rigden, King, Bichard, Perry
2.20 Cook, Pettitt, Widdup, Waters
2.25 Farnsworth, Dunn, Mizota
2.30 Cheet., L. Arnold, Bond, Mur. Kidd
2.35 Little, Wood, Kent, Newman
2.40 Cobb, Bonnyman
2.45 C. O. Cumming, Smith Wright
2.50 Nash, Mrs. Bates
2.55 Hall, Jeffs/Piercy, & Co.
3.05 Ellis Hayim, Wilsons, Glassford
3.10 Maclean, Camp., Beveridge, Fuller
3.15 Reynells/Fox, Wheeler
3.25 Forbes, Manns/Way, Quick
3.35 Kruegers/Smith Keswick
3.45 Robson, & Co.

Sunday

8.16 Ellis Hayim, Arnhold/King, Nazer
8.28 Little, & Co./Robson, Sherwin
8.36 Reynell, R. Gordon/Kear., Adam.
8.48 Cheet., Mur. Kidd/Raworth, & Co.
8.56 Robinson, Bond/Hopkins, Banham
9.08 Caulton, P. E. Smith/Macl., Taun.
9.16 Mack., Cleland/MacEwen, Stewart
9.28 Terrace, Pettitt, Captain's Time
9.36 Willson, Davies/Forbes, Hawkings
9.48 Tolmie, Johnston/Laffond, Farns.
9.56 Rounds, Gardener/Riggs, Barracl.
10.10 Beith, Powell/Campbell, & Co.
10.20 Krueger, Beveridge
10.30 Le Clair, Perez, Smith
10.35 Bichard, Fullam/Mann, Simpson
10.45 Gordon, Collett/Young, Bates
11.00 Dean, Fuller/Prytherch, Mrs. Ham
11.10 Nashs/Harrisons
11.25 Fistere, Mitchell/Kenny, & Co.
11.35 L. Arnold, McNeill/Porter, Wilsons'
11.50 Laffond, Mrs. Gardener/Bowkers
12.00 Seddons, Bowdens

Week-end Soccer Programme

Saturday

1st division.—A.S.F. v. S.M.P., Canidrome, 2.30 p.m., S. U. Woo. Line: W. T. Sung, M. Rothschild; S.R.C. v. J.R.C., S.R.C., A. Hurry. Line: O. G. R. Beynon, P. Drossel.

Reserve division.—A.S.F. v. J.R.C., R.G. 1, H. A. Harris; Lusitano v. P.T.H., R.G. 2, K. Beck.

2nd division.—Union v. 4th "A," Kiaochow, A. C. Sinclair.

3rd division.—Old West v. Aurora, Aurora, J. Chen; Tung Wen v. Xaverians, R.G. 5, E. M. Marchetti.

Sunday

1st division.—Tung Hwa v. Lusitano, Canidrome, 10.30 a.m., S. E. Burt. Line: Z. T. Loh, T. Z. Liu; P.T.H. v. S.F.X., R.G. 2, N. Fadeyeff. Line: H. A. Harris, K. Beck.

2nd division.—French Forces v. 3 Cults, Kiaochow, 1.45 p.m., K. Y. Chang.

3rd division.—Betar v. Oarsmen, R.G. 1, S. Neumann; C.L. v. J.A.C., R.G. 5, F. P. da Silva; 4th "B" v. Judeans, S.R.C., A. G. B. Carnell; Wha Lien v. Y.T.T. Co., Kiaochow, 3.30 p.m., Z. C. Lu.

Unless otherwise stated all matches commence at 3.00 p.m. sharp.

HINDS & BARR
100 Central Arcade Tel. 15154-15155
CANIDROME RESULTS
Thursday, November 7, 1940.

Race	Placed Dogs		$5.00 Win F'cast Pool	Course D/Events $2
1	5	4	36.70	
2	4	6	41.10	14.80
3	6	4	69.10	15.30
4	6	4	135.50	21.00
5	5	1	305.50	48.40
6	4	3	94.00	54.70
7	1	2	215.20	88.20
8	1	5	52.20	62.60
9	1	2	475.10	100.80
10	1	4	194.40	516.20
11				
12				

Last Night's Highest Dividends:—

$5 Win Forecast Race No. 9 dog No. 1-2 Div. $475.10.

$2 Course Double Events Races 9/10 dog No. 1-1 Div. $516.20.

Roper Beats Logan For Orient Title

Scores Technical K. O. In Fourth Round; Logan Floored Twice

Manila, Nov. 7.

Jack Roper scored a technical knockout victory here last night over Louis Logan, winning the heavyweight crown of the Orient.

Logan was floored twice in the fourth round before the fight was halted by the referee.

Jes Cortes, local promoter, announced after the fight that Roper would meet Jack Dempsey in a heavyweight fight here in December.

Dempsey Issues Flat Denial

New York, Nov. 7.

Jack Dempsey, former heavyweight champion of the world, last night flatly denied Manila reports that he would fight in the Philippines in December.

"I am not fighting Roper or anybody else in Manila," Dempsey said.—United Press.

Shanghai Golf Club Week-end Schedule

Members of the Shanghai Golf Club are reminded of the annual general meeting which is to take place this evening at 6 o'clock at the American Club.

Saturday

12.48 Cameron, Cumming/Schinazi, Hug.
12.56 Jones, Rodger/oss, Denbign
1.08 Drysdale, Walker/Isherwood, Smith
1.16 Kanazawa, Sugita/Vajda, Kelen
1.28 McD., Partner/Open., Drysdale
1.36 De Jong, King/Captain
1.48 Vice President
1.52 King, Berger (4 Ball)
1.56 Gavin, Barry (4 Ball)
2.04 President/Dickson, Lurton (4 Ball)
2.12 Jenkins, Davis (4 Ball)
2.16 Piper, Brown
2.24 Pearson, Rigden (4 Ball)
2.28 MacFarlane, Marshall
2.32 Keating, Carpenter (4 Ball)
2.36 Chalmers, Mrs. Chalmers

Sunday

8.20 to 8.48 Tee Reserved for Ladies Championship 1940
8.20 Mrs. W. T. Alexander v. Mrs. H. G. Nelson
8.24 Miss E. Unite v. Miss N. Toeg
8.28 Mrs. W. M. Chalmers v. Mrs. C. M. Wentworth
8.32 Mrs. I. M. Mackenzie v. Mrs. W. H. B. Rigg
8.36 Miss F. H. Ross v. Miss F. Donaldson
8.40 Miss M. Ballingall v. Miss B. G. Coyle
8.44 Mrs. M. Laborne v. Mrs. Wm. Harper
8.48 Mrs. P. H. Scoones v. Mrs. A. Germ
8.52 Brown, Drysdale/Nelson, Jourdin
9.04 McCants, Stevenson/Drysdale, Piper
9.12 Cameron, Pratt/Lurton, Wentworth
9.24 De Jong, Isher./Jenkins, Walker
9.32 Poulson, Corbett/Chalmers, Parry
9.44 Captain/Vice President
9.52 Scoones, Rigg/President
10.04 Kelen, Vajda/Huggett, Graham
10.12 Pearson, Marshall/McC., Wheeler
10.24 Ross, Denbigh/Openshaw, Allan
10.32 Christensen, Pedersen
10.36 Wienberg, Mrs. Grubb
10.44 Fulstow, Mrs. Fulstow
10.48 Mrs. Pedersen, Mrs. Christensen
12.32 Tee Reserved for Ladies Championship
12.36 Tee Reserved for Ladies Championship
12.40 Tee Reserved for Ladies Championship
12.44 Tee Reserved for Ladies Championship
1.24 Sugita, Kanazawa/Ballingall, Barry

Starting Times will be booked on the Seekingjao Course for play on Tuesday Nov. 12 Bookings chits should reach the Secretary's Office before 10 a.m. tomorrow morning.

Old Rowley Wins Melbourne Cup

Melbourne, Nov. 4.

A 100/1 outsider, the aged chestnut gelding, Old Rowley today provided one of the biggest upsets in racing history by winning the Melbourne Cup, Australia's premier racing classic. He beat the crack New Zealander, Maikal owned by Mr. V. J. Winterbottom, by three-quarters of a length, and Mrs. Galbraith's Tidal Wave was third a neck behind.

Maikal who was second last year, started at 20/1 and Tidal Wave at 40/1. Beau Vite started at 7/4 being the hottest favourite since Pharlap won in 1932.

A crowd of 100,000 saw Old Rowley cover the two-mile course in three minutes and 56 seconds in heavy going.—Reuter.

"H" Company Increase Lead In Cates Basketball

Defeat Headquarters 1st by 47-22 in Heated Game; Motor Transport Company Rise to Tie for Third

THE "H" Company increased their lead in the standings of the Colonel Cates Basketball League last night when they defeated Headquarters 1st by 47-22 in a heated encounter at the Navy Y.M.C.A. gymnasium.

The Motor Transport Company rose to a two-way tie for third place by beating Headquarters 4th in a close-fought game, winning by 40-31, and in another game "F" Company earned a narrow decision over "A" Company, scoring a 41-34 triumph.

"H" Company's sharpshooting forwards went into action against Headquarters 1st in a furious onslaught from the opening minute. Marquiz, Waddell and Meighan besieged the foes' basket, working the floor in co-ordinated plays which stamped them as the winners long before the final whistle.

Commanding 1st Half Lead

They took an 18-8 lead at the end of the first half-time and continued pressure in the second half, outscoring the opposition by 29-14. Headquarters 1st attempted to counter-attack in the second frame and the result of this rally they scored seven baskets. These, however, were but a handful.

Marquiz and Waddell, who have been consistently emerging on top of the scorelist in the previous six victories of "H" Company, once again grasped top-scoring honours, Marquiz scored seven baskets and a free throw, and amassed a total of 14 points.

The Motor Transport Company fought against a one-point deficit at the end of the first half in a spirited second-half rally. They netted 24 points in the final frame and thus defeated Headquarters 4th by the narrow margin of 40-31.

Right-guard Burch was the top-scorer with 14 points.

The box-scores follow:—

Headquarters 4th

	fg.	ft.	f.	pts.
Leadon, rf.	2	0	2	4
Middleton, lf.	2	2	1	6
Hicks, c.	8	0	3	16
Shanll, rg.	1	1	1	3
Hammon, lg.	1	0	1	2
	14	3	8	31

Motor Transport Coy.

	fg.	ft.	f.	pts.
Lucht, rf.	3	1	2	7
Sutton, lf.	6	0	2	12
Jurkowic, lf.	0	0	0	0
Malnar, c.	2	2	1	6
Burch, rg.	7	0	0	14
Waldon, lg.	0	1	1	1
	18	4	6	40

Hdqs 4th: 1st half 15; 2nd half 16.
M.T. Coy.: 1st half 16; 2nd half 24.

"H" Company

	fg.	ft.	f.	pts.
Marquiz, rf.	7	1	1	15
Tootle, lf.	1	0	0	2
Stanaland, lf.	1	0	0	2
Meighan, c.	4	0	0	8
Honsowetz, rg.	2	0	3	4
Willard, rg.	1	0	2	2
Waddell, lg.	5	4	2	14
	21	5	8	47

Headquarters 1st

	fg.	ft.	f.	pts.
Rice, rf.	0	1	2	1
Robinson, rf.	1	0	2	2
Grunwald, lf.	0	0	3	0
Pittman, c.	0	0	0	0
Mudry, rg.	5	1	1	11
Davies, lg.	3	2	3	8
	9	4	11	22

"H" Coy.: 1st half 18; 2nd half 29.
Hdqs 1st: 1st half 8; 2nd half 14.

"F" Company

	fg.	ft.	f.	pts.
Efshoff, rf.	10	2	0	22
Lamp, lf.	4	3	3	11
Pack, c.	3	0	3	6
Tartar, rg.	1		1	2
Simpson, lg.	0	0	2	0
	18	5	9	41

"A" Company

	fg.	ft.	f.	pts.
Beard, rf.	1	0	0	2
Vidal, lf.	2	4	3	8
Simons, lf.	0	0	0	0
Jenkins, c.	8	1	0	17
Kopecz, rg.	0	1	3	1
Basiel, lg.	3	0	1	6
	14	6	7	34

"F" Coy.: 1st half 20; 2nd half 21.
"A" Coy.: 1st half 18; 2nd half 16.

British Navy Side Beat a Police XI

Four first-division players turned out to be of little help when a scratch Police eleven met a British Navy team from the H.M.S. Peterel and lost to the Tars by 6-0 in a friendly match at the Race Course yesterday.

The lawmen faced a 4-0 deficit at the end of the first half, and in the second frame, despite playing with a strong wind, they allowed Walkdon, flashy centre-forward of the Navy team, to score two additional goals.

The game, on the whole, was scrappy, yet the Navy sparkled in a number of well-defined upfield movements. Walkdon, the centre-forward, shot four of the six tallies, and the other two were scored by Inside-forward Austin.

"Paddy" Duffy was the steadying influence on the Police team, but his efforts were not sufficient in view of the clumsiness of the other Police players.

Week-end Hockey Teams

S. H. C. Harlequins v. S. M. Police "A" Sunday Ground 3. 2.30 p.m.:—

H. A. Crickmer (Capt), J. H. Blakelock, R. W. Edwards, W. J. Silvey, S. M. Carlisle, A. P. Taylor-Gill, P. L. Murray, R. G. Willis, C. Woolhouse, J. W. Pote-Hunt, R. J. Parsons. Umpire:—R. J. Whitehead.

S. H. C. Crusaders v. S. H. C. "C" Saturday Ground 6. 2.30 p.m.:—

S.H.C. Crusaders (Colours). T. H. Wood, J. S. Kenyon, C. G. Van Der Voort, F. R. Burch, B. Scheltus, B. K. Wallace (Capt), R. A. Black, J. W. Galvin, L. H. Bradford, J. D. Brand, W. H. King.

S.H.C. "C" (Whites). G. T. Gambling (Capt.), A. J. Evans, A. J. Beekmeijer, I. C. M. Pemberton, L. Underwood, H. Sardeman, F. E. Lintilhac, R. G. Hopwood, R. D. Wilmer, J. R. Kale, J. Larstn.

Umpires:—H.A. Crickmer, S. M. Carlisle.

Saturday

Shanghai United "Spartans" vs. S.M.P. "B" Race Course Ground No. 7 2.30 p.m.:—

Shanghai United "Spartans." E. S. Jacob S. Remedios, C. Willis, S. Berglot, P. Kermani, H. Lawrence, F. Viccajee, S. Rueben, H. Bojesen, V. Baukham, H. Simoes.

Sunday

Shanghai United "Trojans" Vs. J. R. C. Race Course Ground No. 6. 2.30 p.m.:—

Shanghai United "Trojans." J. P. Jones, K. M. Pate, J. Ladd, R. Watson, E. V. Chantural, J. Gilchrist, R. Murray, J. Hethrington, P. Bojesen, S. Wilde, R. Yourieff.

Rugger Games Set For Tomorrow

Rugger will make its debut on Saturday afternoon when the French Forces will oppose the Police XV in the opening game set for 2.15 sharp. This will be followed by the Shanghai Rugby Union Football Club staging their final trial.

In the first match a closely contested game is assured as the teams have been in training for some time The French Forces have quite a few classy players and more will be heard of them before the Season is over. Competitive games are planned between the Rugby Club, the French Forces, Police XV and Tung Wen College and an interesting schedule of fixtures are on the cards.

In staging their final trial supporters of the Club will have an opportunity of gauging the Club's prospects for the season. A number of new names appear on the line-ups of the teams showing that the Club does not lack quantity, but whether quality is there, remains to be seen.

The following players have been selected for the Trial:—

Colours:—H. E. Pether; A. J. Brandt, A.P.D. Kennerdy, S. M. Thormley, S. A. Wallace; K. R. Aiers, A. T. Thomas; L. N. Wilson, A.E.V. Brown, J. Smith, A. Walker, D. A. Winter, R. U. Reynolds, J. R. Harling, A. Skreitul.

Whites:—W. N. Dickson; E. A. Weidman, B. R. Brown, O. P. Edwards, L. Lumsdaine, H. T. Wilson, W. B. Sim; Hulme, D. McL. Wheeler, G. L. Hind, F. A. Yanus, J. W. Chapman, F. March, C. F. Pow, W.V.K. Chadwick.

Reserves:—Skreitul, A. V. de Frank, Know, A. Okamoto, L. Prihoda, J. N. Goldenberg, Bloomfield.

Club Hippique Jumping Competition on Sunday

By "THE CHASER"

The Club Hippique will resume their activities for the Autumn this Sunday which will mark the first of a series of jumping competitions which will be held in the Club paddock at Hungjao Road. The competition this Sunday will commence at ten o'clock and will consist of two events. The first is a jumping competition which is open for all riders but who must ride only ponies that have never competed in an official jumping contest previously. The second event is open to all riders and to ponies that have competed in jumping contests prior to Sunday 10. are also eligible but the Committee will handicap them according to their discretion.

Members wishing to participate may send their entries in to the Secretary of the Shanghai Race Club.

Recs Team for Tomorrow

The following have been selected to represent the Shanghai Recreation Club in their 1st Division match against the J.R.C. on the Recs ground tomorrow afternoon:

Mousasticoff, Shute, Madar, Zellensky, Jack, Honniball, Kapustin, Hart Baker, Lee, Symons (Capt.), Aldeguer. Reserves: (B) Greenberg, (HB) Brodd, (F) Sennichenko.

PARC DES SPORTS (AUDITORIUM)
HAI-ALAI
Today at 7.30

SHANGHAI RACE COURSE

TO-MORROW
at 1.15 p.m.

FIRST DAY AUTUMN RACE MEETING
Nine Flat Races

THE SHANGHAI ST. LEGER (Classic)
(5th Race) 1¾ Mile
and
THE CHINESE SPORTSMEN'S CUP and
CRITERION STAKES (Classic) (6th Race) One Mile

From this day's Racing the Club will forward a donation to British War Funds.

Entrance for Members of Shanghai Race Club and International Recreation Club and holders of Complimentary Tickets, 305 Bubbling Well Road.

Special Guests Admission—For the five days, $15 each, for one Race Day only, $5 each. Archway Entrance, 304 Mohawk Road. These Tickets give admission to Members Sections of Grand Stand and Pari-Mutuels, etc.

Entrance for Public, 304A Mohawk Road
admission $1 each, for each Race Day.

Men in uniform admitted free.

CASH SWEEP TICKETS

All through chances for Sweeps on Seven Races, each Race Day at $20 each.
Special Sweeps on the Champions, Autumn Race Meeting, November 13, 1940, $10 each Ticket of Eleven Sections. Single Sections $1 each.
10% of the Gross Sweep will be donated to Charity and War Funds.
For further information regarding Sweeps apply to

A. W. OLSEN,
304 Mohawk Road.

FORD HIRE CAR SERVICE 30189

GRAND TELEPHONE 32223
NOW SHOWING!
at 2.30, 5.30 and 9.15 p.m.

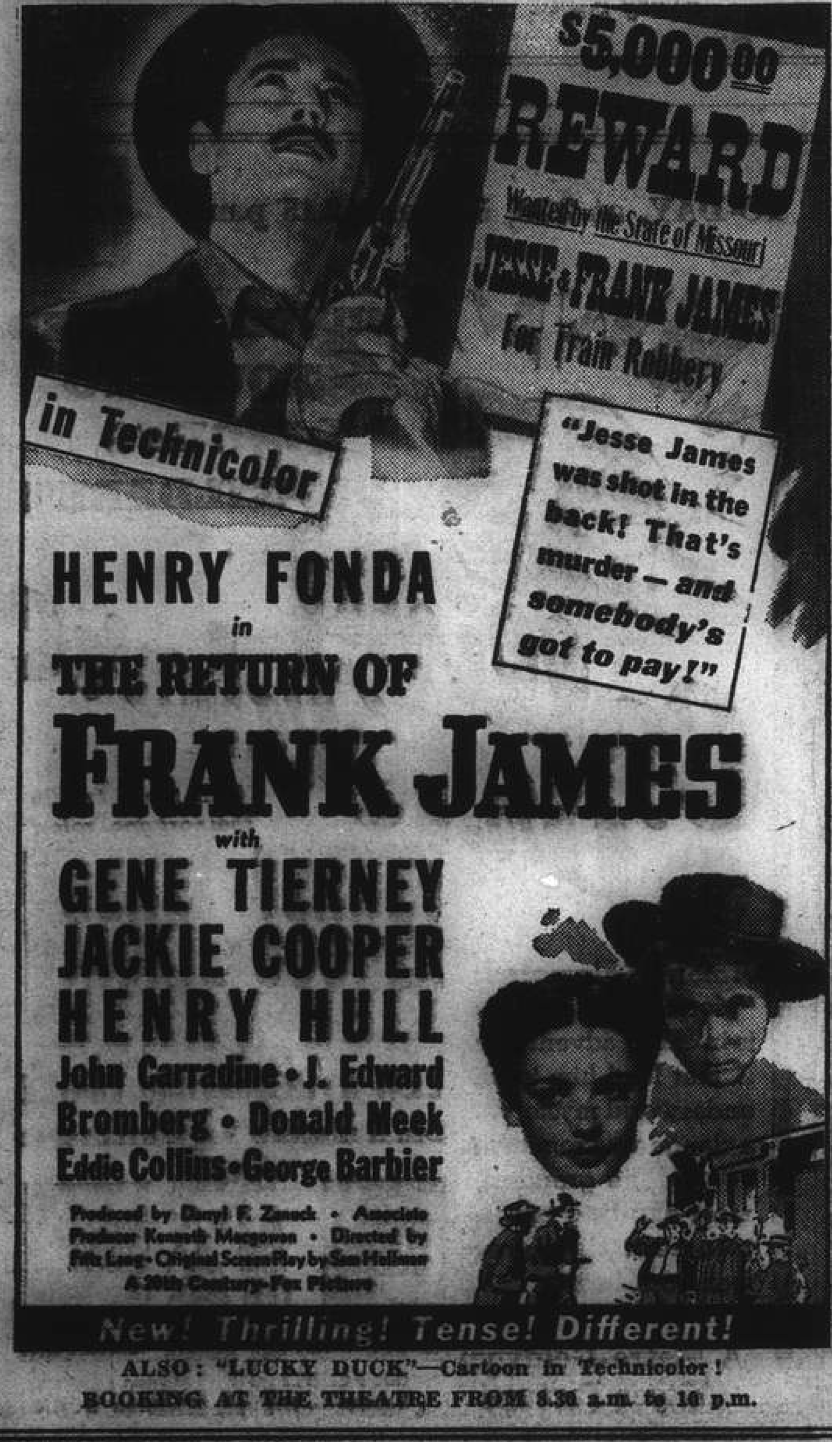

ALSO: "LUCKY DUCK"—Cartoon in Technicolor!
BOOKING AT THE THEATRE FROM 8.30 a.m. to 10 p.m.

NANKING TELEPHONE 94133
NOW SHOWING!
at 2.30, 5.30 and 9.15 p.m.

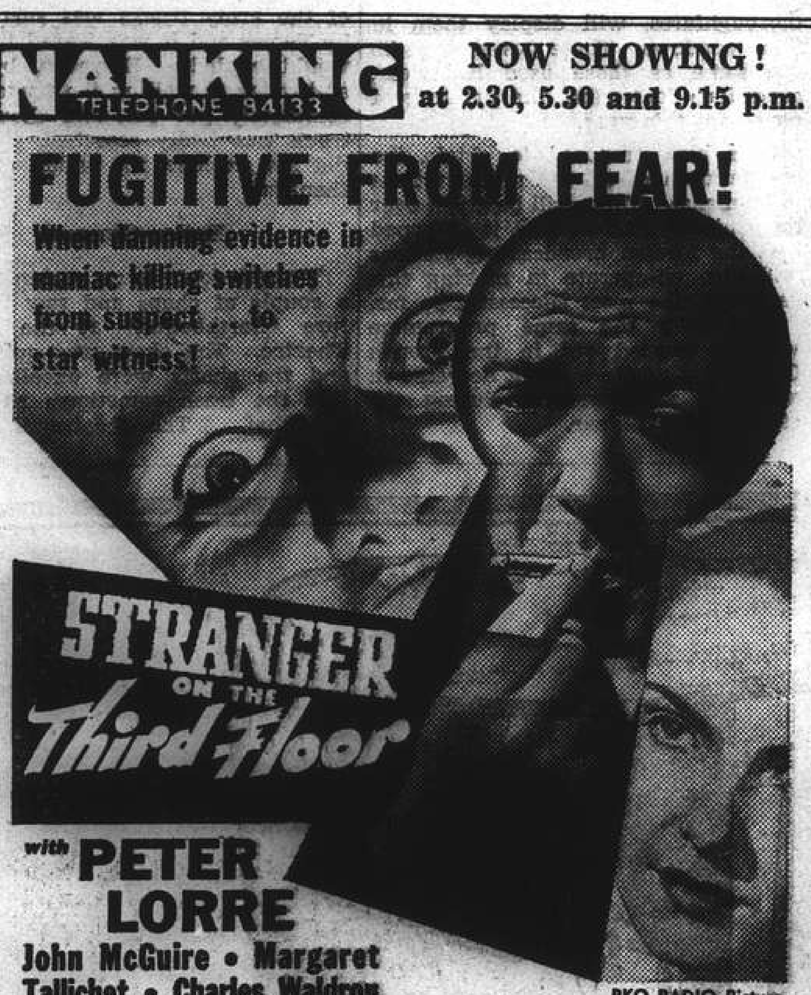

ALSO: "VATICAN OF PIUS XII"—March of Time—
NOTE: Children Under 16, Unless Accompanied By Parents or Guardians

NEXT ATTRACTION!

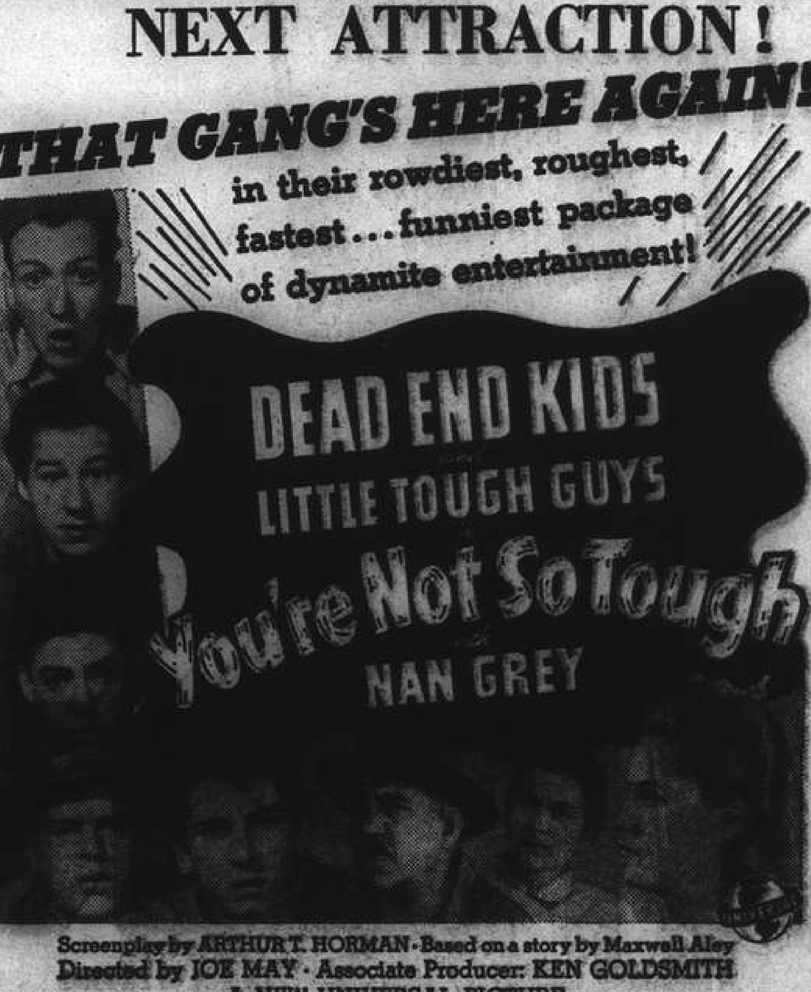

Screenplay by ARTHUR T. HORMAN • Based on a story by Maxwell Aley
Directed by JOE MAY • Associate Producer: KEN GOLDSMITH
A NEW UNIVERSAL PICTURE
WATCH FOR OPENING DATE!

METROPOL TELEPHONE 93322
NOW SHOWING!
at 2.30, 5.30 and 9.15 p.m.

ALSO: MUSICAL SHORT
90 cts., $1.20, $1.60
$1, $1.30, $1.60, $2.

CATHAY TELEPHONE 73757
NOW SHOWING!
at 3, 5.30 and 9.15 p.m.

Wait Till You See Them Together!

DOWNTOWN BOOKING AT SAM LAZARO BROS.
$1.20, $1.70, $2.30
$1.20, $1.80, $2, $2.20

THE UNIVERSAL LANGUAGE OF RADIO

B.B.C. Broadcasts To India

Nazi Propaganda Efforts Countered; Communal Sets Installed For Natives

Sprawling, spawning, polyglot India is a hard territory for radio. Its 352,837,778 inhabitants, 89 per cent. of them rural, speak some 225 languages and assorted dialects of each. No receiving sets are manufactured in India, and a 50 per cent duty makes their import prohibitive. Finally, electric power is scarce and only battery sets can be generally used, according to "Time."

In spite of these handicaps, in 1926 two private companies set up transmitters, began broadcasting from Bombay and Calcutta. They might as well have broadcast into a dead microphone. The two companies had a known audience of only 3,000 licensed radiowners. The Government of India stepped in, in 1930 bought the two stations, established All-India Radio (AIR). Two years later B.B.C. began broadcasting its Empire programme to India and in 1935 sent Mr. Lionel Fielden out to make India more radio-minded.

Hampered by official red tape, Fielden hired to help him Zulfiqar Ali Bokhari, who, as a translator for the Army, had become an adept red-tape dodger.

With an engineer and a sound truck Bokhari had toured the countryside to let isolated farm communities hear the voices from the ether. Ryots (farmers) looked upon the sound truck with suspicion: they thought it probably meant more taxes. In one mud village sceptical natives listened in ominous silence to the "voice from Delhi"; when the engineer, hitherto unseen, was spotted inside the van after the broadcast, they clamoured indignantly that they had been duped. Bokhari, trying to pacify them, promised to bring the voice back while the engineer remained outside, in plain view. Bokhari threw the switch, fiddled with the dials—no sound. Delhi had gone off the air. The villagers reached for stones and Bokhari and the sound truck fled.

Headway Made

Gradually some headway was made. Communal radios were installed by the Government in many towns. When it became apparent that the natives never knew exactly what time it was, automatic timers were attached. The receivers were locked away in closed rooms safe from curious hands. The number of licensed sets climbed slowly to 100,000 (untaxed, pirate sets kept pace with them); the number of broadcasting stations increased to nine. Then came war.

Two months ago, shows for the Indian troops got under way. Then Bokhari began broadcasting a daily ten-minute Hindustani news commentary. When his aides reached London, propaganda for the Indians was brought to its full wartime strength.

New Task Shouldered By Home Radio

More News Needed With French Stations Silent

Carrying out Great Britain's determination to fight Germany to a finish, the British Broadcasting Corporation, aiming its strong shortwave beams toward America, New Zealand, India and the South Seas, stands to the front on the radio dial. With the French broadcasting system out of the picture, the B.B.C. has a new job now. It is trying to carry on in the air for the French as well as itself and a new station on 11.82 megacycles has been added.

Since the signing of the Franco-German armistice, which clamps down on any radio broadcasting in unoccupied French territories, the B.B.C., in addition to regular broadcasts of bulletins in French, has sent special programmes to French-speaking peoples begging them to rally to the cause regardless of the dictates of the Reich.

Captain André Maurois, speaking from London, has added his plea to stand by. Talking shortly after the German blight hit France, he said: "When one is asked to speak of a beloved friend who has been wounded in combat, one is inclined to be silent. For one is sad. Yet, after a little, it is a relief to talk. And so, my countrymen, I say to you now. Do not give up hope. The spirit of France is not dead. Cézanne, Villon, Jeanne d'Arc can never die."

Telling the Children How the War Goes

Expecting a Nazi invasion, the British Government last fortnight began to tell English moppets how the war was shaping up. Aired over all B.B.C. stations were brief news bulletins addressed to children from 10 to 15. Interspersed with mild little jokes and jingles (*making jam, preserving fruits, takes your mind off parachutes*), the B.B.C. bulletins were full of hearty father's-knee reassurance. Discussing the death of Italo Balbo, a B.B.C. announcer chattily inquired of his juvenile audience: "What happened to him? Was it an accident? Well, Mussolini and Balbo didn't agree about Italy's friendship with Germany; that's why Balbo was sent away to Libya. So if it was an accident, was it perhaps the sort of accident that happened to the German Field-Marshal von Fritsch who disagreed with Hitler? You can't tell with dictators."

Equally informal was B.B.C.'s flash to the children on the fate of the French Fleet. Said the announcer: "It's not a thing about which one likes to say very much. The French Fleet had to be taken under our control to prevent it falling into German hands or else we had to trust Hitler's word that it wouldn't be used against us—and who could do that nowadays?"

Reactions to the B.B.C. broadcasts to date indicate that English small fry are not much interested in military strategy, are not morbidly appalled by fearful human slaughter. They like to hear reports of exciting sea battles, are intense in their concern for young refugees. Most overwhelming response to any broadcast was the profound shock that greeted news that all German dogs were to be immediately destroyed.—"Time."

Canadian Commissioner Broadcasts

A frequent contributor to the B. B. C. short-wave Overseas programmes is the Canadian High Commissioner in London, Mr. G. Massey. He is seen above in a studio during a recent broadcast on the "Empire at War."

Britain Broadcasts to America

Mr. J. B. Priestley Takes Foreign Listeners on a Tour of Broadcasting House, London

Some of you write and tell me just when and where you heard various talks of mine, and often you describe backgrounds in Canada and the United States that I well remember myself and so make me feel a pang of—well, not *homesickness*, because here I am at home—but a nostalgia for the spacious American scenes I know so well and have described in more than one book. And I thought I would reply to those letters by telling you something about our end of the talks, Broadcasting House, where I am at this moment. Floor after floor is crowded with broadcasting studios and offices, many of which are busy day and night. Often as I pass down a corridor, I see through the little round windows let into the door of each studio one foreign face after another leaning towards the microphone; and in the elevators, along the landings or in the restaurant, I hear the speech of all nations, and see uniforms and medal ribbons that are as strange to me as those of Ruritania.

A Modern Noah's Ark

Very often in here I feel as if I were travelling, perhaps out into space, towards some happier planet, in a vast ship of all the nations, in some modern Ark. And really that is not so fanciful either, because this Broadcasting House is now the last home of free speech in Western Europe. I don't mean we have not got a censorship; of course we have. You are bound to have one in a war, if only to avoid giving the intelligence departments of the enemy a lot of valuable information. But compared with what they have in the rest of Western Europe, with the Gestapo looking over their shoulders, you can say we have positively wild free speech here at Broadcasting House. And we provide for many of the conquered peoples their last link with the outside world. Day and night, news bulletins and talks go out from this building to those peoples in their own languages. Altogether more than twenty languages are used for news bulletins and talks. This is not only the modern Ark but also another Tower of Babel.

One of the most elaborate services is to the Germans themselves. There is a special early morning broadcast chiefly intended for German workers. There is a midday bulletin, mainly addressed to the professional classes. Another at 2.30 for German women. Then later at night special talks and news services in German. Included among these are selections from actual recordings of Hitler's speeches. You may be surprised that we actually broadcast Hitler's speeches to the Germans, but we do this to show how he has constantly contradicted himself and broken his promises. If we merely *said* he had, German listeners might not believe us, but we give them these actual recordings of his speeches, made at the time he spoke, and so convict him of prolonged deceit out of his own mouth. You can understand why the Nazis threaten anybody who listens to our broadcasts with terrible penalties. Then the Czech programmes have been very successful. I met a Czech General here, the other night, who had just been talking to his own folk over the air.

Personal Messages Home

These programmes are also used to enable men in the various Allied forces here to announce to their families far away that they are alive and well. One of the most successful of these fine services was to establish the whereabouts of thousands of Polish soldiers, sailors, airmen, and pass on this urgent information to their families is Poland. We are now doing the same thing for the French soldiers and sailors here, and only last night I listened to what seemed to me one of the most moving things I have heard so far on the air. What happens is this. The B.B.C. sends round a recording van to the hospitals where wounded Frenchmen are being cared for. The men make a record, reciting in turn their names and rank, where they live when at home, and sending a brief message to their families. These records are then included in the French programme from Broadcasting House.

You can hear these men sending their little messages home—some eager and happy, others shy and diffident, others again mournful, remembering all that has happened to their beloved France. To me this mere recital of their names and their brief greetings, by these simple men in their own gruff voices, was infinitely more moving than the most eloquent talks about the fall of France. They followed the message last night by that monotonous popular French music which you might hear in any little cabaret or even bistro in Montmartre, and that touch of nostalgic gaiety just about completed the heartbreak of the whole thing.

FAMOUS
RCA VICTOR
NewYorker
RADIO
MODEL 5Q5

US$ ~~30~~.00 Now Sh$ 395.00 Only

Many other models at correspondingly attractive prices

RADIO CORPORATION OF ASIA

SALES
361 Avenue Foch

SERVICE
Tels. 87777, 82304

LISTEN IN ON A "PHILIPS"

Get your news from Europe first-hand—hear history as it's made!

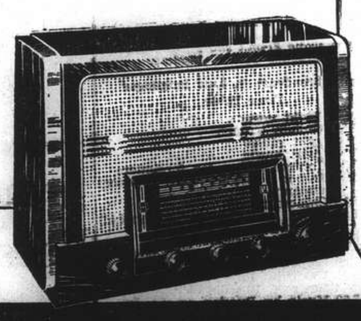

PHILIPS
"Super 3"
SHORT-WAVE PERFORMANCE
1. "Band-Spread" Tuning
2. Better Stability
3. Better Tone

PHILIPS 1940 "Super 3" radioplayers

Sole Agents:
INNISS & RIDDLE (China), LTD.
(Incorporated under the Hongkong Ordinances)
34 YUEN MING YUEN ROAD

Read
"RADIO FLASH"
Published by X.C.D.N.
Cathay Hotel. Room 424
Telephone 13786

AMAZING

IN PERFORMANCE. . . .
REMARKABLE EASE IN SHORT-WAVE TUNING. . . .
with
RCA Victor

MODEL 9Q-4

This brilliant, new and smartly styled RCA Victor Radio Model 9Q-4 establishes an entirely revolutionary and unparalleled standard of excellence and performance, as well as representing a decidedly superior attainment in cabinetry.

In the true continental manner the delightfully attractive lines of this new cabinet, in brilliant, rich brown walnut, make it a pleasing complement to the appointments of any living room.

Do not delay seeing and hearing this incomparable superior radio—you'll thrill to its perfection of tone, its sensitivity and selectivity — its all-around fine value.

Model 9Q-4 9 RCA Tubes

U.S. $107

See at leading RCA Victor Dealers or RCA Victor Show Room, Sassoon Arcade

Victor Talking Machine Co. of China Ltd.

THE FAST . . .
. . . DEPENDABLE

BELfone
Reg. U.S. Pat. Office

ULTRA MODERN INTER-COMMUNICATION SYSTEM

Illustrated above is the Belfone Master Unit—Typical of Models 350—351—352.

Just press a key and talk

BELfone puts an end to wasted steps, time and effort in inter-department communication. It makes it possible to converse with other departments by merely pressing a key . . . the same as cross-the-desk conversation. No waiting for central switchboard . . . no calling employees away from their work.

And BELfone provides this remarkable convenience without a lot of costly equipment . . . no expensive rentals. A modern, compact, dependable unit, no larger than a midget radio—is placed in each department and inter-connected by a cable which is as easily installed as a buzzer system.

For Your Requirements . . . There's a BELfone System

The BELfone units described below can be arranged in almost any desired multiple station hook-up. There's nothing on the market to compare with BELfone's efficiency and convenient features. By the use of "Loctal" tubes—power consumption has been decreased one half—heat has been decreased 60 per cent—These facts mean longer carefree operation.

MASTER TO SUB-STATIONS
For Most Requirements

Model 350 Master Unit—For use in type MS circuit arrangement where one master unit is connected to any number up to 10 inclusive of speaker stations. This Unit has a power output of 2 watts utilizing glass "Loctal" tubes assuring economical carefree operation. Model 350 will not operate in multiple master unit arrangement.

MULTIPLE MASTER TO MASTER
For Deluxe Complete Inter-Communication

Model 351 Master Unit—For use in type MM Circuit arrangements where any number up to 10 inclusive of master units are required to provide complete two-way intercommunication. The Model 351 can be used for two-way communication only in systems involving all master units.

MASTER TO SUB-STATIONS
For Larger Requirements
Extra Powerful Units

Model 352—3.5 watt master unit. For use in type MS circuit arrangement, where greater power is required, involving one master unit and up to 10 inclusive speaker stations. Model 352 will not operate in multiple master unit arrangement.

OTHER "BELL" ITEMS: P. A. Equipment; Phono-P. A. Systems; Mobile P. A. Equipment; Phono-Pick-Up Units; School Sound Equipment; Complete Portable Recorders, etc.

BELL SOUND SYSTEMS INC., COLUMBUS, OHIO

Sole Agents:

Clear as a Bell

K. G. NAIR, 131 Museum Road Telephone 12164

THE ANSWER TO SOUND AMPLIFICATION NEEDS

MATCHLESS PERFORMANCE . . .
INCOMPARABLE BEAUTY

1941 ZENITH 1941
LONG DISTANCE RADIO
"THE ORIGINAL AUTOMATIC"

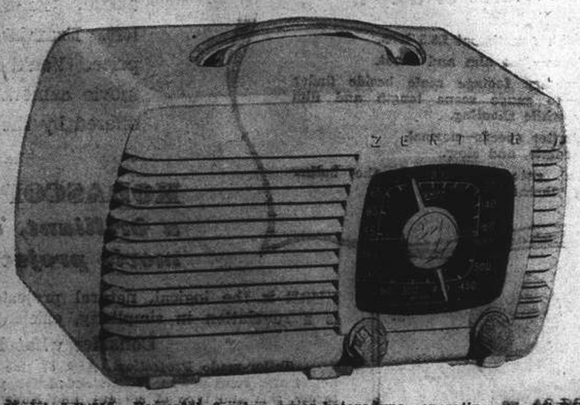

Model 6-D-516. Powerful 6-valve super-heterodyne, operating on AC-DC. Equipped with "WAVEMAGNET" eliminating outside antenna. Available in beautiful plastic cabinets of maroon, blue, ivory or walnut colours.

Sole Agents:

SCIENTIFIC SERVICE COMPANY

142 Museum Road Telephone 12997

LETTERS TO THE EDITOR

Local Radio: Expenses and Advertising

To the Editor of the "North-China Daily News"

SIR,—SICK OF WAR in his letter of Wednesday last is tired of news broadcasts and radio advertising. Any persons in the former category must be crazy, considering the implications of the present titanic struggle.

As for radio advertising, it is a pity that SICK OF WAR apparently did not bolster up his letter with a year's subscription on the lines suggested by RADIO USER, as even radio stations have expenses to meet and goodwill has yet to be accepted in Shanghai as a medium of exchange in business enterprises.

SICK OF WAR slipped up badly in his suggestion to XCDN re advertising and we can therefore assume that he is not an ardent listener to Shanghai's B.B.C. Let me add that if SICK OF WAR and other radio fans desire better programmes, which includes curtailment in advertising, then they must provide the necessary cash as otherwise only minor improvements can be effected as evidenced by station XQHB, news broadcasts of course excepted.

STILL ANOTHER RADIO USER

Shanghai, Nov. 6.

That War Song: A Statement Disputed

To the Editor of the "North-China Daily News"

SIR,—We take exception to the contents of a letter written by RADIO FLASH, appearing in today's issue of your paper, wherein it is written that the song 'There will always be an England' is not to be found in the city."

The contention put forward by RADIO FLASH is incorrect. The song in question has been put on the air at least seven times in the last three weeks by Radio Station XMHA. For the benefit of RADIO FLASH and all other listeners who are anxious to hear this song, Radio Station XMHA will again broadcast it on November 8, in a programme which will follow immediately after the dinner news broadcast or between 8.20 and 8.30 p.m.

XMHA.

Shanghai, Nov. 7.

U.S.S.R. Army: Now to Have N.C.O.'s

To the Editor of the "North-China Daily News"

SIR,—The U.S.S.R. is to be congratulated on the brilliant decision, reported in your paper of Tuesday, to introduce non-commissioned officers into its army. Privates, it is to be presumed, will take precedence.

Lopping off of the Army's heads was a great success—far exceeding the entertainment derived from dealing with a chicken in like manner: which indeed suggested the experiment.

ALGY

Shanghai, Nov. 5.

Frontier Tribes Loyal

Peshawar, Nov. 7.

The loyalty of North-West Frontier tribes to Britain is expressed in a message to the frontier government from representative elders and retired army officers of all the Afridi sections. The message announces their decision to help the British Government during the present war and declares that Hitlerism and Fascism "have a foul design against Islamic countries."—Reuter.

Soviet Neutrality Stressed

Moscow, Nov. 7.

M. Michael I. Kalinin, the President of the U.S.S.R., yesterday reaffirmed Soviet neutrality in the present European conflict. M. Kalinin spoke during celebrations of the twenty-third anniversary of the October revolution.—United Press.

"NORTH-CHINA DAILY NEWS"

XCDN

"The Voice of Democracy" in Shanghai
Wave length 208m. Frequency 1440kc.
P. O. Box 463, Shanghai.

TELEPHONES
Office 11340 Ex. 23. Studio 13766.

To-day's Programme

11.30 Broadcast in Hindustani
12.00 Dance Music
12.45 News Bulletin in English
1.00 Light Music
1.30 News Bulletin in German
2.00 Czechoslovak News Bulletin
2.30 Dance Music
3.00 Woman and Home. Talk on "Children's Music" by Mrs. P. G. D. Gain
4.00 Dance Music
4.30 Chinese Programme in Mandarin and Shanghai dialect
6.00 Czechoslovak Programme
6.30 Hindustani Programme
7.00 French News Bulletin and Commentary
7.45 News Bulletin in English
8.00 XCDN Concert Hall. "Strings that Sing"—Violin, 'cello and Guitar
9.00 "Maintenance of British Mercantile Shipping Resources"—Talk by J. A. Bonnyman, Esq., M.B.E., M.I.MECH.E., M.I.N.A.
9.30 Topical Talk, "Some Notes on Quislings"
9.45 Dance Music Request Programme. Fee $1 per request, given to British War Funds
10.30 Russian Programme
11.00 German Programme
11.30-12 Dance Music

Foreign Language Broadcasts

German. Every day 1.30 and 11.00
French. Every day except SUNDAY 7.00
Russian. Every day 10.30
Hindustani. MON., WED., THURS., FRI., SAT. 6.30
Czech. MON., TUES., WED., THURS., FRI., 2.00
Polish. MONDAY and THURSDAY, 6.00
Netherlands. TUESDAY 6.30
Italian. WEDNESDAY 6.00
Spanish. SATURDAY 6.00
Hungarian. SUNDAY 6.00

FRENCH BROADCASTING STATION

FFZ

193 Avenue Joffre
TELEPHONE 80567

Medium wave 214m.; short wave 24.80m. Frequency 1400kc. 12.09mc.

Daily broadcast in four languages
Time Table

12.00-1.00 Light music
1.00-1.15 News in French
1.15-2.00 Light music
4.30-5.30 Light music
5.30-5.50 Chinese lesson for foreigners
5.50-6.10 French lesson for Chinese students
6.10-6.15 Chinese music
6.15-6.30 News in Chinese (Shanghai dialect)
6.30-6.35 Chinese music
6.35-6.50 News in Chinese (Mandarin)
6.50-7.20 Light music
7.20-7.30 Music by Russian composers
7.30-7.45 News in Russian
7.45-7.50 Music by Russian composers
7.50-8.00 Light music
8.00-8.15 Causerie by Mme Claude Rivière
8.15-8.30 Light music
8.30-8.45 News in French
8.45-9.00 Light music
9.00-9.30 News in English
9.30-11 Concert:

Selections from old operas.

Adam: If I were king; The Cabin; Aubert: The mute girl of Portici; Bazin: Maitre Pathelin; Audran: The Mascot; Bernard: It frightens the birds away; Boieldieu: The White Lady; Diaz: Benvenuto Cellini; Maillart: The Dragons of Villars; Messager: Masked love; Fortunio; Meyerbeer: The Huguenots; The Pardon of Ploermel; The African; The Third March; Thomas: Hamlet; Meyerbeer The Prophet.

8.00 Causerie by Mme Claude Rivière: Landscapes and artisans of France as seen by Francis Jammes.

"NORTH-CHINA DAILY NEWS"

395m. **XMHD** 760kc.

The news of the day is broadcast from the Shanghai Christian Broadcasting Association by the "North-China Daily News" at the following times:—

Shanghai time: 12.45 and 9 p.m.

At other hours of the day an English and Chinese programme of music and talks is transmitted from this Station.

SOLUTION OF CROSSWORD PUZZLE No. 341

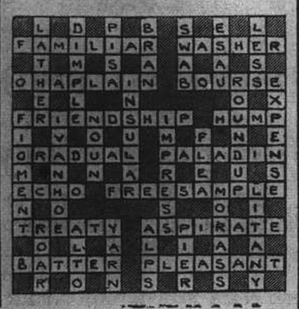

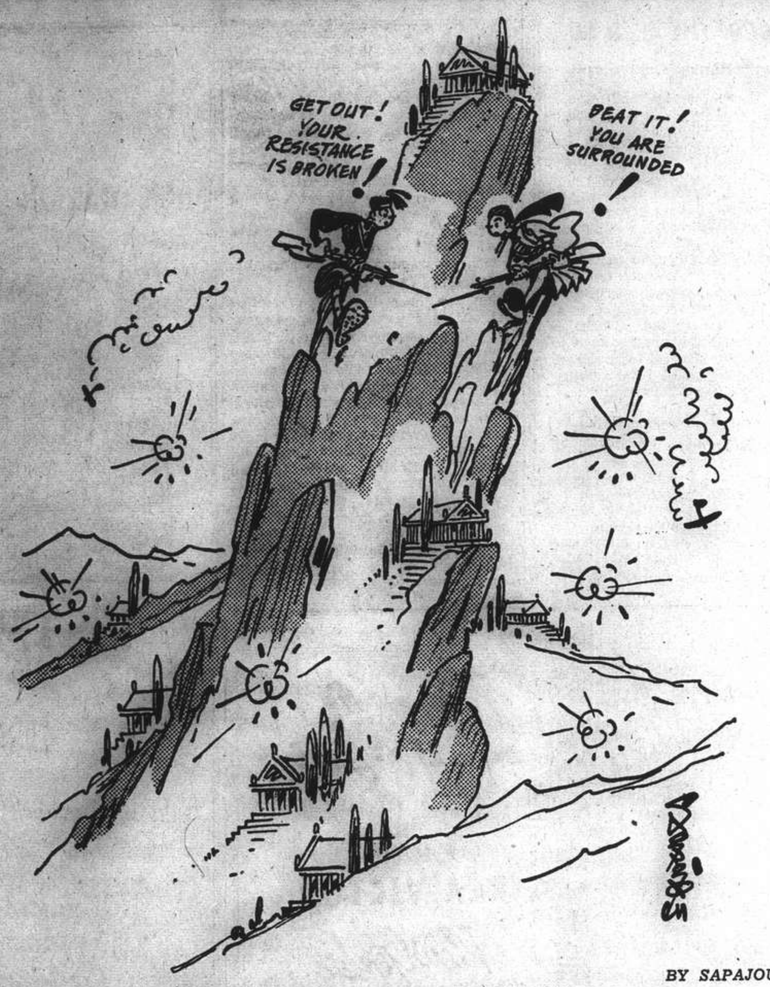

The Greek-Italian "Who Is Who?"

Japan Not Pleased Over Roosevelt's Victory

Anti-Japanese Policies Expected with More Vigorous Aid to Great Britain

Tokyo, Nov. 7.

PREDICTIONS were rife today among Japanese financial circles that the United States, which has broken tradition by electing President Roosevelt for a third term, will continue its anti-Japanese policies and extend more vigorous aid to Britain.

Viewing calmly President Roosevelt's tradition-breaking victory over Mr. Wendell Willkie, these circles believed that the United States would not attempt to worsen the situation any further at the present time in view of internal conditions in the country.

"It is likely that the United States will increase its economic pressure against Japan, however." We must meet these moves by liquidating our present trade policies of relying on Great Britain and America and advance toward the establishment of a chain of Greater East Asian co-prosperity," a spokesman of the financiers declared.

Meanwhile, today's vernacular press devoted whole editorial columns to commenting on President Roosevelt's re-election for a third term.

A Warning

Metropolitan papers joined in sounding a warning for the need of the Japanese people to renew their determination to meet and be prepared for an expected worsening of Nippon-American relations.

Papers pointed out that a winter lull on the European front might lead to the concentration of America's attention on the Far East.

The popular "Yomiuri Shimbun" one of the "Big Three" Tokyo dailies, declared that President Roosevelt's re-election 'completely barred the way for a solution of Japanese-American problems." The paper went on to predict a strengthening of the policy of assistance to the General Chiang Kai-shek regime, development of Anglo-American cooperation in the Pacific, and extension of the anti-Japanese embargo.

"This demands new determination on the part of our people," the "Yomiuri" said.

Terming President Roosevelt's re-election as a "victory for the war faction," the militant "Kokumin Shimbun" asserted, asserted, "America under Roosevelt has been challenging us."

The paper continued, "Japan met this attitude with a policy of peace and non-resistance, but the continuation of such a policy is no longer required, or possible."

The "Chugai Shogyo Shimpo," the voice of "Big Business," saw reason "by virtue of the traditional mission of the United States" in American assistance to Britain, but said that continued assistance to General Chiang Kai-shek was beyond its understanding.

Wendell Willkie's election would have given an opportunity to revise policies, but President Roosevelt's successful third-term bid blocks any change in American attitude, the paper pointed out. "We should know what is coming since President Roosevelt has been re-elected," the paper declared.

Taking a different slant on the issue, influential "Asahi Shimbun," one of the leading papers in Japan, reiterated that a problem which could not be solved did not exist between Japan and the United States, and declared:

"The sole obstacle in preventing Japanese-American understanding is the failure of the United States to grasp the new situation in the Far East. It is not impossible to sweep off misunderstanding between Japan and America if the United States revises its knowledge of Far Eastern events."

"Prejudice and Panic"

Asserting that President Roosevelt was carried into an unprecedented third term of office, "on a wave of passion, prejudice and panic," the "Japan Times," English-language daily, expressed doubts that forces which gave President Roosevelt a smashing victory would permit "any departure from intervention on two fronts, intervention in Europe, and intervention everywhere."

Declaring that "the best the President can be expected to do is to do nothing which may be beneficial to all." The "Times" said that the President will probably "hesitate long before he adds to the provocation in the Pacific."

Stock Market Unaffected

The stock exchange was not affected by President Roosevelt's re-election. On the contrary the Tokyo stock exchange today opened 70 sen higher than the Wednesday closing.

Despite weak quotations on silk reported from the United States, the silk market at Yokohama maintained a stiff tone throughout the day.—Domei.

WANTED TO PURCHASE AND FOR SALE

We purchase all kinds of blackwood highclass furniture, carpets, pianos, typewriters, radios, household effects, damaged metals and godown stock at a fair price. We also sell the abovementioned goods at the lowest prices. (Only a little profit is added on the cost of what we purchased.) Apply to the Chesterfield Art Second-hand Goods Store, 1469 Bubbling Well Road, telephone 36334.

Seventy Years Ago

FROM THE "NORTH-CHINA DAILY NEWS" OF NOVEMBER 8, 1870

It is satisfactory to learn, from the Municipal report that a new iron bridge is on its way to replace the inconvenient pyramid which now spans the Hongkew creek, that a fence has at last been made to protect drunks and run-away ponies from the Yangkingpang creek, that mile-stones are being erected for the benefit of athletes who wish to train on the Bubbling Well and Sikawei Roads, and that the usual struggles are going on with jetties, firewells, drains and Municipal buildings.

HOW TO RALLY AFTER ILLNESS

It's an uphill business getting your strength back after serious illness or operation. There's only one thing that can help you—nourishment, plenty of it. But your stomach is as weak as your legs and you hate the thought and sight of food.

Doctors save the situation time and again by giving the convalescent patient Horlicks. It is food in a form which places no strain on the exhausted digestion—and its pleasant flavour restores the jaded appetite. Horlicks is a complete balanced food, containing all the elements needed for filling out the wasted body with healthy flesh and repairing tattered nerves.

Thousands of people owe their quick recovery to the abundant vitality and energy that Horlicks has poured into their veins. Get Horlicks from your store to-day. Always keep a supply in the house.—ADVT.

(3)

Save on **COAL**

Special Anthracite for Buildings and Apartment Houses with lowest ash contents and highest heating value

Slack and Lumps for Factories and Bunkers

U. S. ORIENTAL SHIPPING CO. (CHINA)
216 Hamilton House
Telephone 13932

Kayser Kayser Kayser Kayser Kayser

You GATHERING COMPLIMENTS WITH KAYSER CLAD LEGS!

You don't have to be extravagant to have legs they turn to look at. Kayser Mir-O-Kleers* are divinely sheer and flattering, yet surprisingly long wearing and modestly priced. Choose either service or sheer weights in a new 'eye-catching' shade.

KAYSER
*Trade Mark

Kayser Kayser Kayser Kayser Kayser

AUCTIONS

L. MOORE & Co., LTD.

Established in Shanghai 1874 *Incorporated under the Hongkong Ordinances*

FIRE LOSS ASSESSORS AND AUCTIONEERS

STORAGE TERMS ON APPLICATION *Branch Office:* TOPLIS & HARDING

88 MUSEUM ROAD, SHANGHAI.

In Rear Salesroom—Now On View

To-day, Friday, November 8, 1940, at 9.30 a.m.

Books, Cameras, Trunks, Cases, Glass Ware, Lamps, Kitchen Utensils, Pictures, Clocks and Watches, Samovars, Deer Horns, Rugs, Gramophone records, Gentlemen's and Ladies shoes, Wool and **Fur Overcoats**, Suits, hats, clothing, Sofas, Pingpong Tables, Chairs, Curios, Wash Stands, Ice Boxes, Curtains, etc.

In Main Salesroom—Now On View

On Saturday, November 9, 1940, commencing at 9.30 a.m.

Axminster and Tientsin carpets, rugs, curtains, tablecloths, modern style dining room and bedroom furniture, upholstered double spring couches and arm chairs, studio couches, day beds, **gold finger ring and bracelet, pearl necklace,** cut glass and E.P. ware, carved figures, buddha heads, porcelain vases, lamps, pictures, oil paintings, ornaments, Chinese scrolls, wall hangings, steel shaft golf clubs, exercising M/C., sporting cartridges, binoculars, cameras, electric radiator, table fans, rattan furniture, gramophones, records, **violins, guitars,** dressing set, child's bicycle, rocking horse, books, magazines, bookcases, desks, desk chairs, copying press, camphorwood trunks, suitcases, sideboards, cellarettes, dining tables, dining chairs, silver ware cabinets, card tables, blackwood flower stands, teapoys, porcelain panelled screens, mirrors, hall stands, wardrobes, dressing tables, chests of drawers, night tables, centre tables, chairs, stools, bedsteads, mattresses, quilts, iron cots, brass high post double bedstead, cupboards, ice chests, heating stoves, scales, utensils, etc., also

1 D.K.W. 2½ H.P. Motor cycle, engine No. 115323
1 Lady's Marmot fur coat, 2 Canadian silver foxes
2 Electric hand and standing hair dryers 110 or 220v.
2 Telefunken 6-tube all wave radios 110/220v. in good condition
1 Telefunken 4-tube radio complete with loudspeaker, charging tablet, etc.
150 Rounds "Eley" Pegamoio 12-guage sporting cartridges
1 Grand Father clock

Noël, Murray & Co., Ltd.

(Incorporated under the Hongkong Ordinances)

AUCTIONEERS AND APPRAISERS

Will sell by public auction under instructions from the concerned

IN OUR SALESROOM (160 CANTON ROAD)

To-day, Friday, November 8, 1940, at 9.30 a.m.

Tientsin and Axminster Carpets, Modern style and Imported Chromium Plate Steel Writing table, desk chair, couch, Easy chairs, Small tables, tea wagon and floor lamp, steel filing drawers, document drawers, iron flower stand, aquarium, tapestry covered couches and easy chairs, roll top desk, round stools, **modern style dining room furniture** and Bedroom suite, bedstead, **wooden bunk with mattresses,** office safes, stoves, bicycle, gramophone records, hair cream, **Gentlemen's silk socks, clothing,** ornaments, etc., also

1 "Underwood" Typewriter, 1 Rowing machine
1 "Jackson Bell" 6-tube radio set 220v., (in working order)
1 "Majestic" 6-Tube radio set 110v., (in good condition)
Suit cases and travelling trunks

at 11 a.m.

5 Rolls Camel hair belting (2½in., 4¾in., 7in., 8in.,) 1413 feet in all
74 Pcs. Native cotton piece goods. 150 pairs rubber boots (old)
14 Pcs. White Sheeting (Damaged) abt. 450 yds. 72in. wide

NOW ON VIEW

HUGH MARTIN, *Managing Director.*

INSURANCE

AMERICAN FOREIGN INSURANCE ASSOCIATION

Joint Branch of Sixteen Leading Companies

51 CANTON ROAD — Main Office for China

JAMES NICHOLS — Manager for China

CROSSWORD PUZZLE No. 342

(By Arrangement with the "Daily Telegraph.")

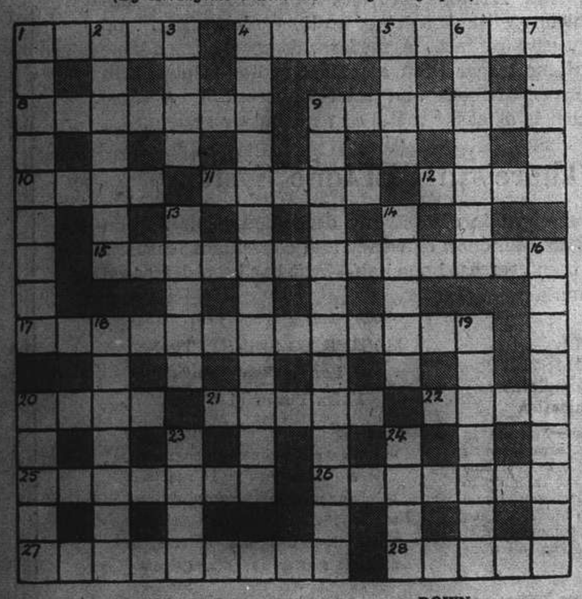

ACROSS

1 Refuse
4 This is not payment for a bird's food, it's a kind of gangway
8 Wicked
9 Momentous enough to turn the scales
10 Suitable leather in which to bind a book on horses?
11 Part of the body that is within a T of being a musical instrument
12 A generous subscriber often
15 Upsetting with musical heart
17 Describes the affairs that interest the gourmet
20 A robemaker who was once an enemy
21 Resting-place made by a number in a tribe
22 No, this London street is not where spirits are found
25 A feature of football that is apparently only temporary
26 This game has a devilish start
27 English town rather suggestive of a fellow flyfisher
28 Restrained

DOWN

1 Turning aside seems to be amusing
2 This bit of land suggests a W. Country town as an alternative
3 Pack
4 This describes what frustrates one's expectations
5 This must have two meanings to a cricketing magistrate
6 This part of Africa sounds a poor place to live in
7 The senior member
9 A flying officer
13 River or Department of France
14 No, this is only one tool, not two
16 No, not a car belonging to a society of craftsmen but an English town
18 Is this relative giving his child a lesson in walking?
19 A sentry who obviously gives a warning
20 Man is one for example
23 An opera (if you need help it is in it)
24 Surely this English prose-writer was far from being a lion

Save For Victory

Save your money
Write your cheque
Send it to us
And we will invest

Shanghai War Savings Association

Room 208, Chartered Bank Building
18 The Bund Telephone No. 14869

(The space is donated by A. S. Watson & Co.)

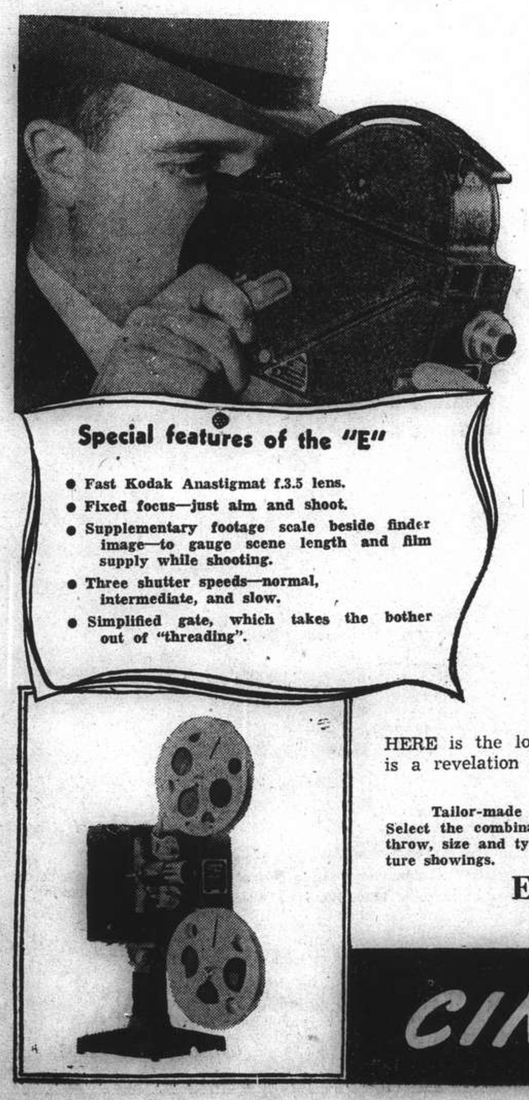

The surprise is the price . . . for this Kodak-made 16 mm. movie camera

● Most inexpensive of all 16 mm. Cine-Kodaks, the "E" costs no more than a medium-priced snapshot camera. Yet it covers all movie-making needs from black-and-white to full-colour Kodachrome. Here's the 16 mm. movie camera so many have waited for—at a new low price almost everybody can afford. Some of its special features are listed at the left. Examine it at your Kodak dealer's and get his price. You'll decide there never was a better 16 mm. movie camera investment at the price than that offered by the Model "E".

Special features of the "E"

- Fast Kodak Anastigmat f.3.5 lens.
- Fixed focus—just aim and shoot.
- Supplementary footage scale beside finder image—to gauge scene length and film supply while shooting.
- Three shutter speeds—normal, intermediate, and slow.
- Simplified gate, which takes the bother out of "threading".

KODASCOPE EE,
a brilliant, versatile 16 mm. home-movie projector

HERE is the logical, natural projector teammate of Ciné-Kodak E; for it, too, is a revelation in simplicity, efficiency and capability.

Consider what Kodascope EE offers:

Tailor-made Projection. Any of five lenses and three lamps may be fitted to the "EE". Select the combination recommended for your own particular projection conditions (length of throw, size and type of screen), and Kodascope EE brings you truly personalized motion picture showings.

EASTMAN KODAK COMPANY
185 Yuen Ming Yuen Road, Shanghai.

CINÉ-KODAK "E"

NORTH-CHINA DAILY NEWS

Articles and letters intended for publication in the news columns of the paper should be addressed to the Editor and not to individuals.

IMPARTIAL NOT NEUTRAL

IN THE BALKANS

The conflicting accounts of the fighting in Greece which are contained in the combatants' communiqués would be more than a little confusing, if there were not evidence to show that Greek claims have all along been moderate, and by neutral observers said to be accurate. It is alleged by high Greek Government authorities that their forces have driven the Italians out of Greece, those who happen to remain being prisoners of war. Progress has been made westward into Albania from Biklista towards Koritza, which it is now claimed has been reached. Rome, on the other hand, avers that the Metaxas Line has been breached at several points, and that the Greeks have been forced to withdraw from several of their strongest positions. There is very real reason for doubting these Italian claims consisting of evidence to be discovered in reports from Rome. It will be remembered that bad weather was the first alleged cause of Italy's failure to make a rapid advance into Greece, despite the fact that this did not seem to hinder the Greeks.

In a message from Rome yesterday it was stated that Italian military circles considered that "satisfactory progress had been made from the viewpoint of fortified positions taken, and successful tactical manœuvres accomplished, even though the actual territory captured may not yet be imposing." If the last part of that sentence is not an admission of failure to make any great headway it is not easy to know what would be. Elsewhere in this issue will be found an account of an Italian broadcast in which it was said that a furious battle was raging in Greece: "our infantry, cavalry and mechanized units are continuing advances in both northerly and southerly directions." The only routes from Albania into Greece are either south or south-east, and it follows that if some Italian forces are advancing northwards they are in fact retreating. That lends support to the Greek claims of having advanced to Koritza for this would naturally oblige the Italian troops south of the Biklista-Koritza line to withdraw.

What is being clearly shown is that the reorganization of the Greek Army, which was undertaken by General Metaxas in 1936, has been efficiently carried out with the result that it is a much more formidable fighting unit than the Italians appear originally to have believed. With British assistance it is thought that it will be able to hold the invaders at bay. If it proves to be the case that Italy will show herself to be the weak sister in the Axis, and become involved in a long struggle with Greece, the probability of Germany having to intervene will be great. Hitler may not wish to take such a step, apparently preferring to let the Italians do the fighting, while he protects the Italian flank from any possible interference from Russia. It does not appear likely that the Soviet would make any move in that direction, but recent German troop dispositions suggest either that Hitler is taking no chances, or that he is preparing for a thrust into the Ukraine if Italy proves successful in Greece.

Should it be necessary for Germany to extend aid to Italy, a shocking blow to Mussolini's pride, it is believed that Yugoslavia will be asked to permit the transit of German troops over her territory. This would probably be better from the German point of view than inviting Bulgaria to enter the struggle, for by this means Turkey would be kept out of the war. Yugoslavia is in no position to refuse, for it is difficult to see how, situated as she is, she could successfully resist a German invasion which would undoubtedly follow such a refusal. Be that as it may the present indications are that the Greeks are more than holding their own, and, if as they claim, no Italian soldiers except captives are on Greek soil they have administered a setback to Mussolini which must indeed be bitter to him. It may be that it is because their commanders realize the quality of the Italian soldiers that the threatened invasion of Egypt is being delayed, for there the British have some particularly tough troops waiting to welcome them.

SOME AFTERTHOUGHTS

With the exception of the Axis Powers, and Japan the result of the presidential election in the United States has been generally welcomed, as a complete and striking vindication of the principles of democracy, and of the ability of the American people to make big and far-reaching decisions. Press comment in Germany, and Italy is either missing, or, where present, very subdued, though the "Hamburger Fremdenblatt," with one of those devastating revelations of the obvious, remarks that President Roosevelt's reelection "proved that the vast majority of the American people oppose American intervention in the European war." As both candidates maintained that as a part of their two programmes, the same thing would have been proved just as emphatically if Mr. Wendell Willkie had gained the day. Mr. Roosevelt will shortly be entering into four more years of service during which the world will pass through a crucial time, but he has established such a reputation during the past eight years that the United States can face the future confident and unafraid.

The position of his party in Congress will have been slightly strengthened, and, if, as leaders are exhorting them, the people of the United States unite behind the Government, sinking all party feeling at any rate for the time being the nation may come to play an even greater part in world affairs than it has done up to the present. The result of the popular vote shows that the election was not so close as it was thought it would be, and while from this point of view Mr. Roosevelt has not secured a runaway victory his majority is sufficiently large to indicate an emphatic approval of his policies in the execution of which his hand has been very considerably strengthened. Abroad it is not to be expected that his policy will undergo any very great change, but rather that he will prosecute his plan to give Britain every possible assistance short of going to war with even greater vigour. Active intervention in the European war is the last thing which either he or Great Britain desires, for if the United States were obliged to concentrate on war efforts of their own the disadvantage to Britain would be tragic.

Domestically it would appear that the President will take as his first objective the unification of organized labour. The consolidation of the American Federation of Labour with the Congress of Industrial Organizations. That would probably only follow the resignation of Mr. John L. Lewis, chairman of the latter body, who made the presidential election into a vote of confidence in himself, seeking to bolt Labour in favour of Mr. Willkie in which he lamentably failed. He stands a greatly discredited public figure, and his withdrawal from his present role would undoubtedly be a benefit to those over whom he has sought to maintain almost dictatorial control. There has been some suggestion that certain Republicans might be included in Mr. Roosevelt's administration. If it were possible to effect such a coalition a completely unified nation seeking loyally to further the President's domestic and supporting him in his foreign policies would indeed be a veritable tower of strength.

It would also emphasize the stinging rebuff which the electorate has administered to the Axis Powers as demonstrating that unity which they greatly wished to disrupt. Already prominent figures are appealing to the electors to forget all the bitterness of the election campaign and rally to the support of the Government, and it is believed that it is completely within the genius of the American people to do so. Mr. Cordell Hull has announced that there will be no change in the basic American policies of aiding Britain and China in their wars against aggression. Those policies have been thoroughly endorsed by the electors, were in fact endorsed by both parties prior to the election, and the fact that the whole nation was prepared to sink all partisan spirit and present a common front to the whole world would render President Roosevelt's task of furthering his policies all the easier. The American people have won a great victory for democracy, and it now remains for them to consolidate it along some such lines.

Those Propagandists

The pranks of the enemy propagandists have caused more than a little amusement throughout the world since the war began, though their tactics were thoroughly well understood even in the days of peace. It will be remembered that only a few months ago the Germans adopted Shakespeare for their very own, and now Mussolini's henchmen, not to be outdone, have laid claim to Paul Revere, he of the famous midnight ride. Naturally the Portland "Oregonian" has something to say about this latest example of enemy filching. It is as follows:—

> One nice thing about being a totalitarian propagandist is that if you run out of great historic men of your own to brag about, you can always reach over to another country and borrow one of theirs, to label him yours. As, for example, the Nazis swiped Shakespeare. The saps at home never catch on, and if they do, they are bound to keep mum about it.
>
> That is the way it was again when the Italian Fascists recently appropriated our Paul Revere, who, they declare, was really named Paolo, and was sired in Italy. As a matter of fact the patriot of the midnight ride to Lexington was born in Boston, the son of a local goldsmith, whose craft he followed.
>
> So Paul Revere was an Italian, was he? Are they sure the family name wasn't Ravioli? Details of his arrival in the American colonies are not given in dispatches from Rome, but these scarcely are needed. You can fill them in for yourself. It reminded us of the time when Israel Putnam, in 1740 or so, landed on the stern and rockbound coast, as a poor but honest young German immigrant who crossed the Atlantic on a Nazi U-boat. Israel, to be sure, was born in Old Salem, Massachusetts, but that needn't matter.

It is all very well for the enemy to seek to establish that historic British and American figures are really of enemy descent, but it is doubtful whether either Shakespeare or Revere would care to have anything to do with present-day Nazis or Fascists. After all there are some things which no men of any fineness of feeling could possibly stand for. That probably applies also to men, neither Italian nor German, of somewhat grosser complexion, and it may be suggested that if the enemy propagandists really wish to adopt a few more British characters, they would find many quite suitable whose effigies are used to thrill those willing to pay Madame Tussaud an extra sixpence to visit the Chamber of Horrors. It should not be very difficult to prove for example, that Mrs. Dyer was of German descent though she never killed so many babies as the Nazi airmen.

CHICKEN FEED

There was a minor crisis in a local household some time last week when two old servants of the family who had retired to the countryside some years ago called and presented a couple of live chickens. The birds were an early Christmas gift—a contribution from old retainers to the festive board. But the question arose: what could be done with them until Christmas? There is a small garden which the household, in committee, decided was nevertheless quite large enough for the birds to root about in during the process of being fattened up. There was, however, the question of accommodation at night. What could be done with the birds? There is in the garden a large box which formerly contained sand with which the children used to play, but for a variety of reasons this sand was long ago cast out and the box had been doing duty as a shelter for plants which were deemed to be too tender to survive the possible sharpness of autumn nights. The crux of the problem, therefore, resolved itself into the simple question whether the plants should be brought indoors at nights or the birds. And the solution was quite simple: owing to certain habits possessed by chickens and not possessed by plants, the latter won. There would have been comparatively little difficulty thereafter had not the servants, with the best intentions in the world, decided that a useful addition to the two hens already in stock would be a cockerel. It was believed that under proper supervision the hens might be persuaded to lay a few eggs against the time they should be dished up on the dinner table—and with the price of eggs what it is in Shanghai just now, this was a contribution most fondly to be wished. But the result has not followed in the manner which might reasonably have been expected. Instead of introducing harmony to the garden, the cockerel has proved to be a disrupter of the peace—not, mark you, from any tendency to aggression, but from the opposite, a meekness which proves that the genius who invented the term "hen-pecked" knew what he was talking about. It must be admitted that the bird itself is somewhat alarmist in character. In air raid emergencies, that is to say when hawks fly over, he sounds the "alert" with irritating frequency, and this may account for the apparent fraying of the nerves of the hens which causes them to unite in attacking him the moment he sounds the "all clear." Again, between the hens themselves there has been opened a rift. Periodically in the past either bird could exercise itself by flapping its wings without any serious consequences. But now, it is sad to relate, neither one can indulge in wing-flapping without the other rushing up from whatever part of the garden it happens to be and challenging it to battle. There is no bloodshed, battle having been offered and accepted by the two parties without serious effects to either, both immediately agreeing to call the incident closed. There may be some moral to be drawn from all this, such as "All the world's a chicken-farm and all the men and women merely chickens," but what it is no one at the moment can decide. Perhaps one of the experts who contributes Nature and other Notes to these columns could come to the rescue.—D.H.

BANKER DOFFS HIGH HAT

New Services Bring Banks Customers

A bank used to be an imposing institution sheathed in icy austerity; today it is a service station, eager to meet the humblest financial needs, states Howard Maier in "Current History and Forum." This change was not wrought by altruism. "With $6,000,000,000 lying idle, we needed additional revenue," one New York banker frankly admits. "To get it, we took off our silk hat and put on a brown derby." First among the "brown derby" innovations was a cheque-writing system for small businessmen, housewives, labourers and white-collar workers. Here were a million potential customers who could not maintain the minimum balance ranging from $100 to $1,000 necessary for a checking account.

"No balance required," advertised some banks. "Just pay a nickel for your cheques as you write them, and deposit only what is necessary to cover the cheques." The result has been new profits for the banks, made in the best Woolworth tradition. Cheques to the tune of $2,000,000,000 a year.

This revolutionary "nickel-a-cheque" idea was the brain-child of Mr. Alexander Efron, vice-president of New York's National Safety and Trust Bank. Under his Cheque-Master Plan $1 is sufficient to open an account. The customer receives a cheque book free; the bank charges five cents for each cheque he writes, five cents for each item he deposits. Old-line bankers gave in grudgingly, but today the Chase National, the Manufacturers Trust, the National City in New York, and hundreds of other banks from Maine to California have "special chequing accounts" embodying variations of this principle.

According to a national survey, more than half the wage earners in the U. S. spend all of their pay cheques within 24 hours after receiving them—to settle with the grocer, the butcher and other stores. These charge accounts entail a hidden carrying charge of from 12 to 20 per cent. Mr. Edgar W. Penton of Detroit suggested that the banks extend the credit, enabling the customer to save money by purchasing for cash. Here's how his Cash Order Plan works: John Smith, who earns $50 weekly, goes to a bank and establishes the fact that he has a steady job and good reputation. The bank extends him credit, issuing official $5 cashier cheques. No co-signer or collateral is required. Mr. Smith deposits no money. If, between paydays, he uses none of the cheques, it costs him nothing. But for each one used he must, within 24 hours after next payday, deposit the face amount plus a service charge of 15 cents.

Very Few Delinquent Accounts

In September, 1939, the Morris Plan Bank of Schenectady, N. Y., offered the scheme. The public rushed to accept. In eight months of successful operation less than one per cent. of the accounts had been delinquent over 24 hours. In October the Empire Trust Company of New York inaugurated a similar service called Certified Credit Cheques. Without large-scale advertising, more than 5,000 of these accounts have been opened.

A third "brown derby" bank service covers insurance under the Stevens Plan. Insurance companies sell three-year fire, burglary or liability policies at two-and-a-half times the yearly rate. If the annual premium is $100, the three-year rate will be $250 instead of $300. But many people, not having $250, renew year after year at $100. Under the Stevens Plan, the bank advances the additional $150 for the three-year premium and allows the customer to repay in instalments. The service charge is generally 6 per cent. On a three-year policy, where the annual premium is $100, the insured will thus save $36.50.

For years banks had grudgingly accepted assignments of life insurance policies as collateral. Meanwhile, a vast number of the 46,000,000 policyholders in the U. S. were borrowing against their policies directly from the insurance companies, paying the 6 or 5½ per cent. required by state insurance laws. Now many banks will lend up to 95 per cent. of the cash surrender value of a policy (unless minors are beneficiaries), and charge only 3 to 4 per cent. Thus a man borrowing $10,000 against his life insurance may pay only $300 a year interest instead of the $600 charged by his insurance company.

"Brown derby" banking has worked so well that today more than 10,000 banks throughout the U. S. are taking it up. A Philadelphia bank set up a job-finding service for unemployed depositors. A Brooklyn bank stages movie shows for churches, to help pay the amortization of loans. And many banks offer a Bill Paying Terminal, where the customer can leave all his monthly bills and the money to pay them, and the bank does the rest. By radio, newspaper and billboard, banks beg the small businessman and wage earner to come to them for personal loans, no matter how small.

Democratic? It's almost paternal!

IN PARENTHESIS

How Odd

"This man's face is known all over the world," he said. "He did not flinch when he faced the prospect of a firing squad, and he will not flinch at the prospect of going to California."—World-Telegram.

* * *

Inexactitude

I can write out the formula for operating according to this third rule. Because it is a formula, it may guide you in a general way. According to the second rule, you will remember, we had to say: the whole book is about so and so and such and such. That done, we can proceed as follows: (1) the author accomplished this plan in five major parts, of which the first part is about so and so, the second part is about such and such, the third part is about this, the fourth part about that, and the fifth about still another thing. (2) The first of these major parts is divided into three sections, of which the first considers X, the second considers Y, and the third considers Z. Each of the other major parts is then similarly divided. (3) In the first section of the first part, the author makes four points, of which the first is A, the second B, the third C, and the fourth D. Each of the other sections is then similarly analysed, and this is done for each of the sections of each of the other major parts.—From "How to Read a Book," by Mortimer Adler.

You better throw that book away, Mr. Adler, and get another.

* * *

Here and There

Often a penny saved is a sweetheart lost.

When a girl finds time for reflection she looks in a mirror.

Nothing keeps a girl home these days but being out of paint.

"Have you noticed how blue the sky is?"
"Is it lonesome, too?"

Never put off till tomorrow what you can get someone else to do today.

The man who is always boasting about his family tree is generally the sap.

A woman stands a better chance of catching a man if she keeps her trap shut.

When a peach is ripe for love she's usually picked by a guy at the top of the ladder.

"Have you a second to spare?"
"Yeah."
"Then tell me all about yourself."

"You didn't know who I was this morning, did you?"
"No, who were you?"

"Can a man love two women at the same time?"
"Not if they find it out."

KAILAN MINING ADMINISTRATION
has frequent sailings from
SHANGHAI to CHINWANGTAO
DIRECT

Reservations for passenger accommodation may be made at the
KAILAN MINING ADMINISTRATION
SHIPPING OFFICE, 3rd Floor
Hongkong and Shanghai Bank Building, 12 The Bund, entrance Foochow Road, Telephone 11070 or through the principal Travel Bureaux.

COOK'S
FOR
SHIPPING AND FORWARDING
Customs formalities attended to at Shanghai and at destination.
PACKING—INSURANCE—STORAGE
CUSTOMS CLEARANCE
OF INWARD PARCELS OR CONSIGNMENTS
PASSENGER'S BAGGAGE
collected from residence and placed on board any outgoing steamer.
Thos. Cook & Son, Ltd.
FORWARDING AGENTS—LICENSED CUSTOMS BROKERS
119 Nanking Road Tel. 15335 (Extn. No. 9)

INTERNATIONAL FUNERAL DIRECTORS
207 Kiaochow Road Telephone 34220
Our own Chapel Lady Assistants Private Mortuary

Are you INSURED against BURGLARY?
AMERICAN ASIATIC UNDERWRITERS
Federal Inc., U.S.A.
17 The Bund Tel. 11144

"I never realized how attractive I could look until I began using Daggett & Ramsdell Perfect Face Powder"

To those women eager to make the most of their personal appearance, we wholeheartedly recommend Daggett & Ramsdell Perfect Face Powder. Because of the exclusive process used in its preparation, Perfect Face Powder is so light and so fine in texture that it will cling hours longer than most other face powders. It has an exquisite fragrance, and is available in six delicately tinted shades that will blend perfectly with your own natural colouring. Just what every smart woman is looking for—a face powder whose refined, velvety texture and harmonizing tints will give a well-groomed appearance—without that powdery look.

You will realize your dream of a radiant complexion if you apply Perfect Face Powder over a foundation of Daggett & Ramsdell Perfect Vanishing Cream. It will lend a perfect finish to your powder and make-up, and preserve it for hours.

Write to Jardine, Matheson & Co., Ltd., P. O. Box 611, Shanghai, for the Daggett & Ramsdell booklet on Complexion Beauty.

Perfect Cold Cream—Perfect Skin Tonic—Perfect Vanishing Cream
Perfect Cleansing Oil—Perfect Face Powder—Perfect Rouge—Perfect Hand Lotion
Perfect Lipstick—Perfect Eyebrow Pencil—Perfect Eye Shadow
D80

If You Suffer
The HEALA INFRA-RED Ray will speedily relieve and cure you of ALL MUSCULAR PAINS and ALL SKIN DISEASES!!
RADIATIONS AT REDUCED PRICES CAN BE HIRED.
Free booklet on application from
HEALTH-RAYS LIMITED
45 Denis Apartments
770 Bubbling Well Road
Telephone 33837

T. MACDONALD & CO.
FUNERAL UNDERTAKERS—1076 SINZA RD.
All Kinds of Monuments in Stock Telephone 30466

NORGE

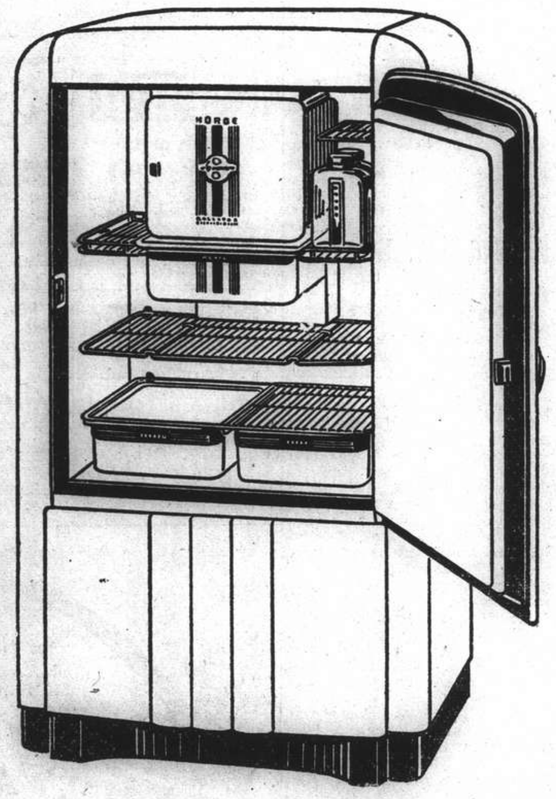

Truly royal in its leadership, NORGE Rollator Refrigeration includes every tested and proven feature that has always led to continuous Norge supremacy.

Norge offers: extra space . . . extra tray width . . . extra ice cubes . . . extra-fast freezing . . . extra economy . . . extra convenience of all kinds—at no extra cost

For demonstration apply to:
ELECTRIC & MUSICAL INDUSTRIES (China) LTD.
878 Bubbling Well Road Telephone 36865

American Women and Children Preparing to Leave Manila

Navy Wives Get Ready as ss. Monterey Arrives from Shanghai; No Army Dependents Leaving Yet

Manila, Nov. 7.

AS 850 American women and children, mostly Navy dependents, were preparing today to depart for the United States shortly, the evacuation liner Monterey came into port.

The American President Lines said that 256 Americans from the Philippines, mostly families of Navy officers, were booked to sail at midnight today aboard the Monterey

An additional 600 Naval dependents are to sail United the ss. Washington to the United States from Manila on November 25—carrying out the policy of Admiral Thomas C. Hart, Commander of the Asiatic Fleet, aimed at evacuating all Navy wives and dependents from the Far East, including the Philippines.

No Indication

So far there has been no indication that the United States Army was preparing to evacuate dependents of the officers and men.

Mrs. William A. Glassford, wife of Rear-Admiral W. A. Glassford, Commander of the U.S. Yangtze Patrol, who is bound for Los Angeles aboard the Monterey said, "I hope to spend the winter evenings reading from newspapers what is going on in this part of the world."

She said that the evacuation of Americans from Shanghai was continuing smoothly.

Mrs. DeWitt Peck, wife of Colonel Peck, Commander of the Fourth U.S. Marines in Shanghai, declined to comment on the work of her husband, but she said "I am sorry to leave Shanghai. Conditions there are not as bad as the newspapers picture them."

Stayed on Board

The Health Service refused to permit the American evacuees from Japan in the Monterey to land who were unable to produce innoculation certificates other than those from the Mission Hospital of Tokyo.

Although the U.S. Consulate in Tokyo recommended this hospital, the health authorities here refused to recognize its certificates. Thus numerous passengers were forced to remain aboard the entire time the Monterey stayed here.

Immigration authorities discovered a stowaway, Alexander Federoff, 16-year-old White Russian, who was placed in the brig by the Monterey's officers during the trip to Manila from Shanghai. Federoff said that he prefers to be anywhere—even in a Manila jail—than in Shanghai.

Mr. Thomas Lamont, former mayor of Davenport, New Zealand, said that New Zealand is solidly behind England in the latter's fight.

He said New Zealand had a regiment in England and another in Egypt, and was well-prepared to meet a possible Japanese invasion.

"What greatly impressed me during my stay in London was the remarkably calm behaviour of the city folks in the face of enemy air raids and also the essential role played by English women in the present war," he said.

"Hitler may do his 'scoundrelest' acts to annihilate England, but she still will get through all right."

Mr. Noel Coward, British playwright and actor en route to Australia to lecture on behalf of Britain's war effort, gave an interview which was practically word for word the interview he granted Shanghai newspapermen last week.—United Press.

Shanghai Evacuees Enjoying Life

Luxurious Trip Pleases Everyone; Noel Coward Disappoints Ladies

Aboard ss. Monterey in Manila, Nov. 7.

Five hundred American evacuees, including more than 100 children of all ages, arrived here today from Shanghai, feeling they have embarked on a palatial tropical cruise rather than obeying a suggestion that they evacuate the Far East.

Probably never before in history has there been such a luxurious evacuation as this. The spacious snow-white Monterey's two swimming pools are filled all day long. The deck sports have a big following, while bridge tournaments are attracting numerous contestants.

The service is excellent, the food marvellous and the accommodation comfortable.

There are less than 40 male passengers—many of whom are accompanied by wives—including the famous British playwright and actor, Mr. Noel Coward.

It would be untruthful to deny that at least 300 women have been hopeful of meeting Mr. Coward. Mr. Coward, however, spends the entire day in his cabin—not because he is frightened by so many women admirers, but because he is busy preparing speeches on behalf of the British war effort for delivery in Australia. Consequently, his patriotic endeavours leave him with the minimum of time for social affairs.

The Monterey has picked up an additional 250 Navy wives and children at Manila, but the big liner still will not be overcrowded. It is to sail for Sydney at midnight today.

The majority of the women and children today spent their time in Manila's spacious Army-Navy Club where entertainment was provided.

We learn that the U.S. Naval Station at Pago Pago is preparing Samoan Holiday dances and feasts and similar functions with which to entertain us when we arrive there. This unquestionably is the most comfortable evacuation in history.—United Press.

THE CINEMA

"Calling Dr. Kildare"

Dr. James Kildare ..... Lew Ayres
Dr. Leonard Gillespie ..... Lionel Barrymore
Mary Lamont ..... Laraine Day
Wayman ..... Nat Pendleton
Rosalie ..... Lana Turner
Dr. Stephen Kildare ..... Samuel S. Hinds
Alice Raymond ..... Emma Dunn
Mrs. Marthe Kildare ..... Emma Dunn
Dr. Walter Carew ..... Walter Kingsford
Molly Byrd ..... Alma Kruger

Exceedingly pleasant entertainment is now being presented at the Roxy in "Calling Dr. Kildare". The story deals with the emancipation of a young doctor, Mr. Lew Ayres, from his experiments with guinea-pigs to experiments with human beings, that is to say to humanization. The doctor, an internee in a great New York Hospital, is doing very well with guinea pigs, when his superior, Mr. Lionel Barrymore, realizes that he does not apply psychology to his treatment of patients, and that there is consequently a large gap in his progress towards being a doctor. He is sent therefore to a small clinic to deal with the "sooty" side of the profession. While in this clinic he becomes involved in a murder, and the consequent tangle forms the basis of the story. Two exceedingly beautiful girls, Miss Lana Turner and Miss Laraine Day, form the love interest in the doctor's life, although there is a third, since a fleeting glimpse of the girl in his small hometown is given. By far the best characterization in the film is given, of course, by Mr. Lionel Barnymore, who appears in a type of role that is now familiar to movie goers, and in which he excels. Mr. Lew Ayres acts harmlessly, and gives the impression of being a very nice young man, if easily influenced. There is sufficient variety of mood to make the picture really interesting, and the series will be a success if all are as good as this. J.S.-B.

"Lucky Partners"

David ..... Ronald Colman
Jean ..... Ginger Rogers
Aunt ..... Spring Byington
Freddie ..... Jack Carson
Mrs. Sylvester ..... Cecilia Loftus
Judge ..... Harry Davenport
Niagara Clerk ..... Hugh O'Connell
Mr. Sylvester ..... Brandon Tynan
Nick No. 1 ..... Leon Belasco
Nick No. 2 ..... Edward Conrad
Wendell ..... Walter Kingsford
Ethel's Ma ..... Lucile Gleason
Ethel ..... Helen Lynd

Once an actress has the opportunity to play opposite Mr. Ronald Colman, who is starred now at the Cathay in "Lucky Partners," she should feel herself most fortunate, for it seems in his power to stimulate them. He should soon share honours with Mr. William Powell in this respect. If an actress is any good, she becomes better for her association with Mr. Colman—to wit, Miss Ida Lupino (tragedy) in "The Light That Failed;" this is her best picture as yet. Now at the Cathay, Miss Ginger Rogers (comedy) really surpasses herself and, should she continue on this high plane, no one will regret her having separated her cinema career from that of Mr. Fred Astaire. Comedy and romance, of situation and dialogue, go hand in hand in "Partners." There is a finely shaded compromise of the various elements, all going to make of this an outstanding picture. Miss Roger's pertness and insouciance, her bursts of temper and her tender moments are delightfully contrasted with Mr. Colman's suave and polished sophistication, with which he at times mingles utter abnegation. Their balance is perfect, they refrain from scene-stealing and each plays up to the other in smoothly outraged tempo. Aside from the stars, the cast comes in for full marks, but Mr. Harry Davenport's delicate comedy, differing so from his saturnine and foreboding Pierre in "All This, and Heaven Too," marks him definitely as the grand old man of the screen. Seldom does this reviewer throw caution to the winds as he does here in recommending this picture to everyone's "must list."—C.S.H.

FUNERAL

Mr. B. H. M. Broomhall

In the presence of a large number of old friends, funeral services for the late Mr. Benjamin Hudson Miles Broomhall were held on Wednesday afternoon at the Bubbling Well Chapel. The Rev. E. J. Ottewell, of the Holy Trinity Cathedral, conducted the service. The deceased was the Chief Accountant of Messrs. Gibb Livingston & Co., Ltd. and had lived in Shanghai off and on almost his entire life. He died at The Country Hospital last Sunday at the age of 36 years. Mr. Broomhall is survived by his wife, Jennie, and three children, Arthur, Norman and Peter, who are in Canada at present, and his mother, Mrs. Hudson Broomhall, who attended the services on Wednesday. He also leaves two sisters, Mrs. Peter Taylor and Mrs. Mary Cliff. The deceased' uncle, Mr. D. E. Hoste, for many years the head of The China Inland Mission, and Mr. J. Hillcoat Arthur, of The Associated Mission Treasurers, were also present. The service in the Chapel was concluded with the singing of a hymn, "Forever With The Lord" following which the cortege proceed to the graveside. The pallbearers were Dr. F. H. Judd, and Messrs. E. T. Nash, J. R. Hooley, L. G. Day, G. J. Day and W. J. Ward A. beautiful spray of pink carnations from "Jennie and Children" was lowered on the coffin into the grave.

Among others sending floral tributes were:—Mother and Marjory; Uncle Hillie, Aunt Lella, Bobby, Louis and James; D. E. and A. Hoste; Foreign Staff, Gibb, Livingston & Co., Ltd.; Gibb, Livingston & Co., Ltd.; The Staff of The Shanghai Land Investment Co., Ltd.; Chinese Staff, Book Office, Shanghai Land Investment Co., Ltd.; The Foreign Staff, Mackinnon, Mackenzie & Co.; Mackinnon, Mackenzie & Co.; C. I. M. Compound Friends; The Brethren of Tuscan Lodge No. 1027 E.C.; Members of The Masonic Club; The President and Members of Shanghai Lawn Bowls Club; The Committee and Members of The Shanghai Golf Club; The Door of Hope Committee and Missionaries; The Board of Trustees and General Committee of The Lestern Chinese Hospital; Clara and Bill; Dick and Nora; Gordon, Dorothy and family; Kay and Peter; Marv and Howard; Nora and Fred; Mrs. D. L. Davey; L. J. Davies; F. C. H. and G. C. Dreyer; Mr. and Mrs. J. R. Hooley; Mr. and Mrs. Dick Huang; Mr. and Mrs. A. L. John; Mr. and Mrs. F. A. D. Masson; garet McGavin; Ernest Nash; Mr. R. M. Mr. J. W. M. Martin, David and Mar. Nash; E.J. and L. Ottewell; L. A. M. Ozorio; Mr. and Mrs. W. R. B. Palmer, Mr. and Mrs. J. O. Pote-Hunt; Waiching V. Sia; Mr. and Mrs. C. E. Lintelhac; George Swettenham; J. R. G. Siqueira; Woodhead; Mr. and Mrs. T. B. Zee; Mrs. T. H. Walker; Mr. and Mrs. R. G. Mr. and Mrs. Martyn Snow; Mr. and Mrs. F. Crowther; Mrs. L. Knox; Miss E. Mackenzie; Miss E. Burgoyne; and others.

Funeral arrangements were under the direction of the International Funeral Directors.

Mr. Hull Calls for National Unity

America to Continue to Support Britain, China Against Aggression

Washington, Nov. 7.

The Secretary of State, Mr. Cordell Hull, called on the American people yesterday to forget election bitterness and unite behind the Government's foreign policies.

The Secretary of State emphasized that there would be no change in America's basic policies of aiding Britain and China in their wars against aggression.

Mr. Hull said the American electorate had given nationwide approval of the continuance of the Roosevelt Administration's foreign policy.

"Our nation can now go forward," he said, "with the fullest measure of practical team work by the Government and people in the firm continuance of those foreign policies.

The Secretary of State appealed for "a spirit of non-partisanship."

"The tremendous responsibility which rests upon all of us in the present crisis," he said, "should overshadow any sense of personal relation or disappointment in the election returns."

Mr. Hull called for national unity in support of the Administration's foreign policy in a statement issued to the press by the State Department. The statement was issued a few hours after the Republican Presidential candidate, Mr. Wendell Willkie, conceded President Roosevelt's victory.—United Press.

Gen. Hertzog Resigns Party Leadership

Complete Split Reported In Inaugural Congress

Bloemfontein, Nov. 7.

Gen. J.B.M. Hertzog, leader of the official opposition in South Africa, has resigned the leadership of the Reunited Nationalist Party of the Orange Free State.

It is reported that there was a complete split between the followers of Gen. Hertzog and members of the old Nationalist Party during the inaugural congress of the Reunited Party.

The Free State Congress of the Reunited Party met in committee yesterday to consider two draft programmes of principles for the party. One programme was submitted by Gen. Hertzog, as leader of the party, and the other by the joint acting Federal Council.

There was little difference between the programmes, but the principles set out by Gen. Hertzog were milder and less specific on most points. Both stipulated that while a republic separated from the British Commonwealth was best suited for South Africa, it must be established on a clear mandate from the people and not by a parliamentary majority.

Gen. Hertzog's programme would allow non-Republicans in the party. The Council's programme provided for the revision of the Simonstown naval agreement and recognition of only one national anthem—the Africander anthem.

No Vote of Confidence

At the opening of the congress Gen. Hertzog announced that he sought a vote of confidence and if it were not forthcoming he would resign forthwith. When the programme of the Federal Council was carried by a large majority Gen. Hertzog asked why the clause in his programme, providing for equal rights for English and Afrikaans speaking people, which had always appeared in the old Nationalist Party constitution, was not embodied in the programme adopted. The programme guaranteed the English section only "language and cultural rights." This in practice meant that no English speaking person could, for example, become the leader of a party.

Gen. Hertzog recalled that when he resigned the premiership he had stated he would not be a member of a party which did not guarantee absolute equality between the English and Afrikaans sections. He said the proposed course would possibly lead the Afrikaans to their doom, and asked how on this basis could it be expected that the tens of thousands of Afrikaanders supporting General Jan Smuts, the Premier, could be won over apart from the English speaking section.—Reuter.

Scathing Attack on Ambassador Bullitt

Laval's Journal Says He Gave False Advice

Vichy, Nov. 7.

Mr. William C. Bullitt the U.S. Ambassador to France, was scathingly attacked yesterday in the newspaper "Le Moniteur" of Clermont-Ferrand.

The "Le Moniteur" is owned by M. Pierre Laval, French Vice-Premier and Foreign Minister.

The article accused Ambassador Bullitt of giving false counsel to M. Edouard Daladier, former French Premier, before and during the war.

The story contained an interview that Mr. Ferrand Debrinon, M. Laval's personal envoy, gave in Paris to correspondents.

M. Debrinon, who was the undercover intermediary who negotiated the Franco-German rapprochement on behalf of M. Laval, recently was rewarded with elevation to the rank of Ambassador.

M. Debrinon said M. Daladier was given false information and false counsel by Ambassador Bullitt regarding the United States' entry into the war. The advice influenced M. Daladier's decisions, M. Debrinon was quoted as saying.

"The news was false and the counsel was detestable," said the article.—United Press.

Sultan of Johore Marries

London, Nov. 7.

The Sultan of Johore yesterday married Miss Marcelle Mendl, a 25-year-old Rumanian girl, at the Caxton Hall Registry Office. This is the second time he has married, the last occasion being in 1930, when he married Mrs. Helen Wilson, whom he divorced in 1938. The Sultan is 67 years of age.—Reuter.

Lamberene Goes Over To De Gaulle

Elizabethville, Nov. 7.

The inhabitants of Lamberene, in French Equatorial Africa, have offered to surrender to General Charles de Gaulle.

They had previously declared themselves supporters of the Vichy Government, and offered strong resistance to General de Gaulle.

It is understood that the garrison has been granted honourable terms.—Reuter.

Wendell Willkie Plans Holiday

In Excellent Spirits After Defeat; G.O.P. Nominee Fought to the Last

New York, Nov. 7.

Mr. Wendell Willkie, unsuccessful Republican Presidential candidate, told the press last night that he plans to go on a holiday and has made no plans beyond that.

Mr. Willkie said he planned to remain in New York a few days before beginning his holiday. He appeared to be in excellent spirits and chatted cordially with the press.

"It has been a great joy," he said in a message to his running-mate, Mr. Charles McNary, Republican Vice Presidential candidate, "to be associated with you in this crusade. I am sorry about the result."

Earlier Mr. Willkie had conceded President Roosevelt's victory and sent Mr. Roosevelt a message of congratulation.

"Congratulations on your re-election as President of the United States," the message said. "I know we are both gratified that so many American citizens participated in the election. I wish you all personal health and happiness. Cordially, Wendell Willkie."

No Bitterness

Mr. Willkie dictated his message to the President shortly after having breakfast in his New York Hotel headquarters. Mr. Willkie appeared refreshed after a lengthy sleep.

After broadcasting his thanks to his supporters, Mr. Willkie told the press that he "never felt better."

"I am proud that I led this crusade," he said. "I believe deeply, if anything more deeply than ever before, in the principles I preached. I think their ultimate adoption by America is indispensible to the preservation of this free way of life.

"I end this campaign as I entered it—without any ill will or bitterness toward anybody."

Tired but fighting to the last, Mr. Willkie retired for the night at 1.30 a.m. yesterday without making an official statement.

Still Smiling

Mr. Willkie, during his brief appearance on Tuesday night in the ballroom of his hotel, which was jammed with 7,000 of his supporters, retained the same confidence and smile with which he made his campaign speeches throughout the country.

He left the stand and returned to his suite still smiling.

When news that Mr. Charles L. McNary, Republican Vice-Presidential candidate, had conceded a Democratic victory was brought to him, Mr. Willkie blinked, but said nothing.

Swarms of his friends, however, rushed to the stand and shook his hand. They yelled, "You have made a great fight."

Mr. Willkie thanked each of them, but gave no indication that he was ready to concede defeat.

The crowd cheered and chanted, "We want Willkie." The crowd kept up the chanting, "Don't give up, Wendell." Mr. Willkie replied, "Don't be afraid. I never will."

"That the principles for which we have fought will prevail is as sure as that truth will always prevail," he said.—United Press.

Roosevelt Seen Unifying Labour

John L. Lewis Expected To Resign Following Roosevelt's Victory

Hyde Park, N.Y., Nov. 7.

President Roosevelt, heading the United States into four more years of the New Deal, indicated yesterday that unification of organized labour may be the first objective of his third term.

The President, it was believed, aims to unite the American Federation of Labour and the Congress of Industrial Organizations, whose chairman, Mr. John L. Lewis, is expected to resign as a result of the President's election success.

President Roosevelt yesterday acknowledged a telegram of congratulations received from his Republican rival, Mr. Wendell Willkie, and prepared to proceed from his country estate here to Washington to resume his executive duties.

The President yesterday participated in laying the corner stone of a new local post office. Several workers in the crowd carried placards declaring, "When Lewis Resigns, Labour Will Prosper." Another placard declared, "Not Mr. Lewis, But Labour Unity."

"Rather Cool"

Nodding toward the placards, Mr. Roosevelt told reporters that the post-election day story they were seeking might be found in those placards rather than in his immediate activities here.

"Please accept my sincere thanks for your message of congratulation," the President said in his telegram to Mr. Willkie. "I greatly appreciate the assurance of your good wishes for my health and happiness which I heartily reciprocate."

The tone of the messages exchanged between Mr. Willkie and the President was rather cool as compared with another exchange of telegrams between Mr. Roosevelt and the Republican Vice Presidential candidate, Mr. Charles McNary.

"Heartiest congratulations," Mr. McNary said in a telegram to the President. "Wishing you all grace and administrational prosperity."

"Many thanks for your generous and therefore characteristic message," the President replied. "I know that you and I will work together in the national interest. I heartily reciprocate all your good wishes."—United Press.

Hawaiian Voters Favour Statehood

Honolulu, Nov. 7.

Hawaiian voters favouring U.S. statehood for their islands were leading opponents by a two to one majority late yesterday according to incomplete returns from the plebiscite being conducted here.

Incomplete returns showed 22,773 voters favour changing the status of Hawaii from a territory of the United States to a full fledged state, and 10,216 voters were against it.

Should statehood proponents win the plebiscite, Hawaii would not automatically become a state. Congress must admit the territory to statehood.

The plebiscite was held to determine if a majority of Hawaiian residents who are citizens of the United States wished statehood for the islands.—United Press.

Switzerland Orders Complete Black-Out

British Planes Blamed For Air Violation

Berne, Nov. 7.

A nation wide black-out has been ordered by the Swiss General Staff, effective from 10 o'clock tonight as a result of the frequent alleged violations of Swiss territory by unidentified foreign aeroplanes.

A communique issued by the General Staff last night revealed that formations of foreign aircraft, presumed to be British, repeatedly had violated Swiss neutrality on Tuesday night by skirting over the Jura frontier.

According to the announcement, the planes were headed for northern Italy. One formation, it was added, was broken up and dispersed by Swiss. anti-aircraft batteries.

It also was announced here that the Italian Government has forbidden the importation into Italy of several Swiss newspapers, notably all Swiss dailies in the French language which Rome authorities contend "lack objectivity" in their reporting of the Italian-Greek conflict.—Domei.

Roosevelt May Call Peace Conference

No Change Seen in U.S. Policy After Election

New York, Nov. 7.

While speculation is rife as to the future foreign policy of President Roosevelt, the first third-term president in the history of the United States, political observers here believed that the President may call a world peace or disarmament conference after America's rearmament programme is completed.

They expect, however, no material change in President Roosevelt's foreign and domestic policies, and believe that the United States will continue her assistance to Great Britain and the Chungking regime, and at the same time strengthen her defences to "protect the Western Hemisphere from aggression."—Domei.

T.K.K.'s Big Profit

Tokyo, Nov. 7.

During the current business year, the Toa Kai Kaisha has made a profit of Y.2,430,000, it was announced yesterday following the meeting of the Company's board of directors.—Domei.

British Funds Sent To Aid Greeks

Government Announces Sum Of £5,000,000 Despatched

London, Nov. 7.

A sum of £5,000,000 has been placed at the disposal of the Greek Government by the British Government.

An official announcement says that, in response to a Greek request for financial assistance, the British Government has assured Greece of its readiness to provide such assistance as may be required within the sterling area.

Meanwhile, the British Government have at once placed £5,000,000 at the Greek Government's disposal by way of an advance for this purpose.

It is understood that the initial amount is not binding and may be revised according to circumstances.

Britain is giving the fullest economic assistance to her newest ally. For instance, the United Kingdom Commercial Corporation is moving large stocks of wheat, maize, coal, rubber and tin to Greece from ports where these supplies had previously been accumulated with the intention of trading in the Balkans generally. Britain is also arranging for the immediate purchase of large quantities of Greek dried fruits and other products.

It is pointed out that the hostilities facilitate such purchases since prices now are a secondary factor.—Reuter.

New Chinese C. G. Named

Chungking, Nov. 6.

The Chinese Government has appointed Mr. Yuan Tao Feng to the post of Consul-General in Paris, it was officially announced here today. Mr. Yuan will succeed Mr. Huang Chen who recently resigned from the post. The new Consul-General was formerly a Secretary of the Waichiaopu (Chinese Foreign Ministry). Later, he was appointed Secretary to the Chinese Embassy in Moscow.—Havas.

Reich Mission in Ankara

London, Nov. 7.

A German trade delegation has arrived in Ankara to negotiate a German-Turkish trade agreement, states the German radio.—Reuter.

DOUMER TEL. 70785
To-day and To-morrow, 2.30, 5, 7, 9.15
70 cts., $1, $1.50, (Reserved)

"TRACTOR DRIVER"
U.S.S.R. Prod.
Music, Songs, Laughter
Sunday: Norma SHEARER
Frederic March—Leslie Howard
"SMILING THROUGH"

INVITE your friends . . .
FOR A CUP OF TEA
OR A DRINK . . .
IN THE
GROUND FLOOR LOUNGE
OF THE
CATHAY HOTEL
MIKE GOLDSTEIN
AND HIS ORCHESTRA
Will be Pleased to Play any of your Favourite Tunes.
Music Every Afternoon Except Saturday and Sunday, 5 to 7 p.m. and on Saturday Morning from 11.30 a.m. to 1.15 p.m.

LAFAYETTE CINEMA
323 R. Lafayette Tel. 81200
To-day at 2.30, 4.45, 7 & 9.15 p.m.
CHESTER MORRIS
LUCILLE BALL in
"FIVE CAME BACK"
Sunday Morning at 10.30 a.m.
"Popeye" Cartoon Programme

Uptown
TEL. 38484 AIR CONDITIONED!
To-day at 2.30, 5, 7 and 9.15 p.m.
Girl Flyer Crashes in South Seas Jungle!

ISLE OF DESTINY
WILLIAM GARGAN & WALLACE FORD
Sunday Morning Show at 10.30 a.m.
"ISLAND OF LOST SOULS"
CHARLES LAUGHTON BELA LUGOSI RICHARD ARLEN

LYCEUM THEATRE
present
November 9 and 10 only
"FISHEL THE BROKER"
Light Opera in 3 acts
Music by R. Shtolz
Prices: $1.65 to $5.50
Booking at Moutrie's and Lyceum

CLOVER MILK SUPPLY CO.
CLOVER MILK
GRADE A (T.T.) PASTEURIZED MILK AND CHOCOLATE MILK
Telephones 43940, 40596
E. JENSEN,
Dairy Manager.

FOR YOUR SATURDAY NIGHT DINNER!

X-96
HEINZ OVEN-BAKED BEANS

CAPITOL
142 Museum Road
Telephone 17100
2.30, 5.30, 9.15
60cts., 85cts., $1.10
TO-DAY!
"20,000 MEN A YEAR"
Randolph SCOTT Prester FOSTER Margaret LINDSAY
Sunday and Monday
Adventure in Diamonds

GOLDEN GATE
745 Avenue Foch
Telephone 74456
2.30, 5.30, 9.15
60cts., 85cts., $1.10
TO-DAY!
"CASTLE ON THE HUDSON"
John GARFIELD Ann SHERIDAN Pat O'BRIEN
Sunday to Tuesday
NINOTCHKA

In this time of worry
mind your health, lest your physical energy and intellectual capacity suffer a sudden breakdown
"WAKAMOTO"
has built an invisible but unbreakable band between all sufferers!
"Wakamoto" gives you what you need the most. With its aid you are never lost!
WAKAMOTO

NOW READY NOVEMBER ISSUE OF
"ORIENTAL AFFAIRS"
Edited by H. G. W. Woodhead, C.B.E.
Articles of special interest include:
"BUREAUCRATS AT THEIR WORST"
"BRITISH RIGHTS AT WEIHAIWEI"
"THE EURASIAN PROBLEM"
"JAPAN AND THE N.E.I."
"THE TRIPLE ALLIANCE AND AFTER"
"MARQUIS OKUMA"
and the usual FAR EASTERN CORRESPONDENCE AND BOOK REVIEWS
Price $2 per copy. $22.50 per annum
Of all Booksellers and Newsagents or from
THE PUBLISHER
19 Avenue Edward VII Telephone 84080
GET YOUR COPY TO-DAY
12224

FROM DAY TO DAY

YESTERDAY according to the Chinese calendar is known as Li-tung or the beginning of winter.

MR. and Mrs. O. E. Vongehr left yesterday in the ss. President Coolidge for San Francisco.

MR. J. D. Lira, father of Lady Clark Kerr, left in the ss. President Coolidge yesterday for San Francisco.

MRS. J. E. Fullam and daughter left yesterday in the ss. President Coolidge for San Francisco. Mr. J. E. Fullam is accompanying them as far as Yokohama.

MOTHER Superior Ariadna of St. Olga's orphanage states that the raffle for the silk bedspread, drawn on Wednesday, was won by ticket 70, held by Mrs. R. A. Kreulen.

THE 1st Shanghai Rangers will hold an informal supper dance tomorrow, from 8.30 p.m., till 1 a.m., at the B.W.A., 12 The Bund. For reservations please phone Miss Remedios, tel. 15610 not later than 10 a.m. Saturday.

MR. J. A. Bonnyman will give a talk on "Maintenance of British Mercantile Shipping Resources," over XCDN, "The Voice of Democracy" in Shanghai, wave length 208m., 1440kc., at 9 p.m. today.

MR. Edwin Haward, former editor of the "North-China Daily News," is passing through Shanghai on a visit to Japan. He is at present Deputy Director of the Office of the Ministry of Information in Singapore and Adviser on Indian Affairs.

AMONG those who left yesterday in the ss. President Coolidge for San Francisco were—Mrs. O. C. Lockhart, Mrs. E. Hykes, Mrs. C. F. Harrs, Mrs. J. M. Avent and children, Mrs. A. B. Henningsen and children, Mrs. U. G. Frondorf, Mrs. T. J. Whitaker, Mrs. O. G. Steen and Mrs. H. Maxey Smith.

A THREE-YEAR cotton growing plan whereby an additional 640,000 mow of land in a total of fifteen districts will be placed under the cultivation of cotton has now been drawn up for execution by the Department of Reconstruction of the Kansu Provincial Government, reports the "Sin Wan Pao."

THE rummage sale held yesterday at the Union Church Hall for the benefit of the Limbless Soldiers and Sailors Fund realized the fine total of $3,269. The committee of the Fund heartily thank all those who contributed to the sale and those who so kindly came to help in getting the things ready and in selling.

MR. Tateki Horinchi, Japanese Consul-General in Shanghai, will deliver a radio speech on the subject of the "Present Condition of Japanese Residents in China," over the Great Eastern Broadcasting Station commencing at 7.40 o'clock this evening for the benefit of listeners at home, according to the "Tairiku Shimpo."

LADY Maze and Mrs. V. G. Bowden, who are organizing the book stall at the forthcoming Xmas Bazaar at the Race Club on December 11, would be very grateful for donations of books, new and old. Please ring telephone Nos. 71014 (Lady Maze) or 77073 (Mrs. Bowden) and arrangements to collect books donated will be made. The bazaar is in aid of the B.W.A. War Work Fund.

PRISON terms ranging from two years and six months to six years were meted out yesterday by the First Special District Court to five members of a robber gang responsible for a hold-up staged on the night of October 18, in a Chinese residence at 643 Chengtu Road. Chu Siao-tz and Chang An-shan both drew six years. A pistol and a hand grenade found in their possession were confiscated.

TRUST was placed in President Roosevelt by the local Japanese paper "Tairiku Shimpo" yesterday, in an editorial which asserted "President Roosevelt will refrain from any rash action and will keep a sharp look-out for the trend of world affairs, for he will concentrate his attention more toward the reinforcement of the national defence and toward supplying military essentials to Great Britain."

A RECENT advancement in the techniques of dental prosthesis has been developed by Prof. Tamson S. Wang, a local licensed dentist. It is now possible to have extremely light and durable Roofless full upper dentures made without anterior gums regardless of the condition of the mouth dealt with, normal or otherwise. Such present-day substitutes are said to enhance not a small degree the sense of taste and the æsthetic value.

ANOTHER passenger was robbed by armed men while travelling in route No. 1 omnibus at 2.30 p.m. yesterday. The crime took place when the bus was half way between Hart Road and Avenue Haig when the criminals, six in number and two of them armed, approached their intended victim and forced him to part with $120 in cash. No alarm was raised by the robbed passenger and the sextet, said to be natives of this city, escaped long before the crime was reported to police.

Vessels Discharging

RHEXENOR. From Liverpool arrived on November 7 and is discharging her cargo at Holt's Wharf, Pootung. Consignees are requested to send in their Bills of Lading for countersignature. Consignees of "Bulk Cargo" are further requested to send their presentative to the Wharf to verify the weight of such cargo whilst being landed. Damaged cargo will be examined in the presence of a Customs Officer on Thursday, November 14, at 9.30 a.m. Claims must be presented within 15 days of vessel's arrival. No insurance effected. Butterfield & Swire, Agents. 10-11

ORESTES. From Liverpool. Cargo ex this vessel arrived from Hongkong per Rhexenor on Nov. 7 and is being discharged at Holt's Wharf, Pootung. Consignees are requested to send in their Bills of Lading for countersignature. Consignees of "Bulk Cargo" are further requested to send their presentative to the Wharf to verify the weight of such cargo whilst being landed. Damaged cargo will be examined in the presence of a Customs Officer on Thursday, November 14, at 9.30 a.m. Claims must be presented within 15 days of vessel's arrival. No insurance effected. Butterfield & Swire, Agents. 10-11

SHIPPING NEWS

The ss. **Ryoga Maru**, cargo steamer of the D.K.K. Line, arrived in Shanghai at noon yesterday, one day late, tying up at the company's Whangpoo Wharf. She came here from Dairen and Tsingtao, and will leave again for those ports after discharging her cargo.

* * *

The ss. **Yawata Maru**, new N.Y.K. Orient-California express liner, left Shanghai yesterday morning at noon on her second eastbound trip to America. Her destination is Los Angeles, and en route she will call at Kobe, Yokohama, Honolulu and San Francisco.

* * *

The ss. **Dairen Maru** is due to arrive in harbour tomorrow afternoon at about 3 o'clock, from Tsingtao and Dairen, berthing at the company's Whangpoo Wharf. The liner, which carries mail and passengers, will leave on her return trip to the Northern ports on November 11 at 9 a.m.

* * *

The ss. **Keian Maru**, fast freighter of the T.Y.K., operated by the N.Y.K., is due to leave on her return trip to the north at about 3 o'clock this afternoon. The vessel, which entered port on Wednesday afternoon from Tsingtao and Zinsen, Korea, has been tied up at the Toa Kaiun Kaisya Wayside Wharf.

* * *

The Toa Kaiun Kaisya express liner ss. **Shanghai Maru**, operating on the Shanghai-Nagasaki run, arrived in port yesterday afternoon at 3 o'clock, docking alongside the company's Wayside Wharf. The liner is scheduled to sail on her return trip to Japan at 8.30 this morning, carrying mail and passengers. Outgoing passengers are requested to go on board direct from the wharf at least an hour before sailing time.

* * *

The ss. **Hoten Maru**, D.K.K. express liner, operating on the Shanghai-Tsingtao-Dairen run, arrived in Shanghai yesterday afternoon from the north, after being delayed 24 hours by a typhoon. She tied up alongside the D.K.K. Yangtszepoo Wharf, where she is expected to remain for two days, leaving again on her return voyage to the northern ports at 9 o'clock this morning. Ordinary mail for the ship will be closed at the Post Office at 7.15 this morning.

* * *

According to the latest local information the ss. **West Cusseta**, fast freighter of the Puget Sound Orient Line, is expected to arrive in Shanghai tomorrow afternoon. She comes here from Seattle, via Kobe and Yokohama, berthing alongside the Shanghai and Hongkew Wharf, Shanghai side, to discharge a large shipment of general cargo. The vessel, which is operated by the Everett Steamship Corporation, will be a day ahead of schedule if she enters port tomorrow. She will leave Shanghai again for Seattle, via Hongkong, Manila, Kobe, Nagoya, and Yokohama on November 11, after unloading.

Due at Future Dates

All vessels are listed under their terminal port. The first date is that of the ship's departure from that port, and the second is the date she is due to arrive in Shanghai. Where a ship's name is duplicated it indicates the port of call last visited.

On account of the present international situation there is considerable interference with movements of ships, especially those from Europe. In cases where it is definitely known that the vessel is not running to schedule the Shanghai arrival date is omitted.

EUROPE AND STRAITS

From Liverpool	
Suwa M	— 25/11

AMERICA AND JAPAN

From New York		From Seattle	
H'ruku M	— 10/11	W Custa	30/9 10/11
Sorholt	— 25/11	C'sworth	15/10 29/11
Kansai M	— 27/11	Satartia	— 26/11
Stl. M'ner	— 29/11		
Bardaland	— 2/12	**From Kobe**	
P van Buren	5/12	K'kura M	6/11 14/11
F'field C.	16/10 19/12	Taiyo M	20/11 22/11
From Los Angeles		**From Nagasaki**	
Mariposa	— 9/11	N'saki M	6/11 9/11
K'kura M	25/9 14/11		
Wash'ton	— 17/11		
Nitta M.	7/11 10/12		

CHINA PORTS

From Dairen	
D'ren M	7/11 9/11

Vessels Sailing

NORTH CHINA COAST

JARDINES FREQUENT SAILINGS to NORTH CHINA PORTS.—For freight or passage please apply to Jardine, Matheson Co., Ltd., 27 The Bund. Tel. 15290.

SOUTH CHINA COAST

JARDINES FREQUENT SAILINGS to SOUTH CHINA PORTS INDO-CHINA, BORNEO, STRAITS SETTLEMENTS and INDIA.—For freight or passage please apply to Jardine, Matheson & Co., Ltd., 27 The Bund. Tel. 15290.

J.C.-J.E. 3 SAILINGS MONTHLY TO AMOY, HONGHONG MANILA AND NETHERLANDS EAST INDIES PORTS.—For Freight and Passage please apply to Java-China-Japan Lijn Agentschap, Shanghai N.V., Brunner Mond Building, 133 Szechuen Road. Telephone 16247.

AMERICA

HOKUROKU M. FOR LOS ANGELES, Nov. 13. CRISTOBAL, NEW YORK, BOSTON, PORTLAND, PHILADELPHIA AND BALTIMORE.—O.S.K. LINE. TEL. 15323. 15324. 9-11

The undermentioned vessels are due to leave Shanghai on the dates indicated.

For Liverpool		**For Seattle**	
Suwa M	7/12	West Cuseta	11/11
For Bombay		Collingsworth	23/11
Anyo M	27/11	Satartia	27/11
Onoe M	4/12	**For Manila**	
For Calcutta		West Cuseta	11/11
Nagato M	13/11	Collingsworth	23/11
For New York		Satartia	27/11
Hokuroku M	12/11	Sorholt	27/11
Vasaholm	21/11	**For Kobe**	
Sorholt	27/11	Kamakura M	15/11
Kansai M	29/11	Taiyo M	26/11
Fairfield City	20/12	**For Nagasaki**	
For Los Angeles		Shanghai M	8/11
Washington	21/11	Nagasaki M	9/11
For San Francisco		**For Dairen**	
Mariposa	10/11	Hoten M	8/11
Kamakura M	15/11	Dairen M	11/11
P Taft	21/11	Tsingtao M	14/11
Vasaholm	21/11	Hoten M	17/11
Washington	21/11	Dairen M	19/11
P Cleveland	9/12		

Yesterday's Arrivals

Name	From	Consignee
Ryoga M.	Dairen	D.K.K.
Store Nordiske	Cruise	G.N. Tel.
Hengshan M.	Tientsin	T.K.K.
Fooshing	Hainkong	C.C.T.
Anwoo	Hainkong	Dah Hsing
Hotem M.	Dairen	D.K.K.
Shanghai M.	Japan	T.K.K.

TRAVEL AND SHIPPING

N. Y. K. LINE

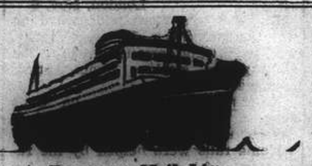

Orient-California Line via Honolulu
KAMAKURA MARU .. Nov. 15
*ASAMA MARU ..... Nov. 27
*Sailing from Kobe
TATUTA MARU ..... Dec. 13
NITTA MARU ..... Dec. 23

Orient-Seattle Line via Vancouver
From Kobe
*SAGARA MARU .... Nov. 23
HEIAN MARU ..... Dec. 3
HIKAWA MARU ..... Dec. 21
*Cargo Only

Orient-New York Line via Los Angeles and Panama
AWATA MARU ..... Nov. 25
ASAKA MARU ..... Dec. 14

Japan-Australia Line via Hongkong and Manila
From Nagasaki
KAMO MARU ..... Nov. 18

European Mail Line
For Liverpool via Straits, Colombo, Bombay, Durban, Cape Town and Lisbon.
SUWA MARU ..... Dec. 7
Beyond Bombay Suspended

Japan-Bombay Line
Singapore, Colombo, Bombay, Kundla and Karachi
ANYO MARU ..... Nov. 27
ONOE MARU ..... Dec. 4

Japan-Calcutta Line
Singapore, Rangoon and Calcutta
NAGATO MARU .... Nov. 13

Orient-South America Line
West coast ports via San Francisco from Kobe
HIE MARU ..... Nov. 12

Shanghai-Kobe-Yokohama Line
KAMAKURA MARU .. Nov. 15

31 The Bund **NIPPON YUSEN KAISHA** Telephone 12842
General Passenger Agents, Cunard—White Star Line

GLEN & SHIRE LINES
Sailings to and from
UNITED KINGDOM
For details of freight and passage apply to:
JARDINE, MATHESON & CO., LTD.
Agents
27 The Bund Telephone 15290

BURNS PHILP LINE
mv. NEPTUNA

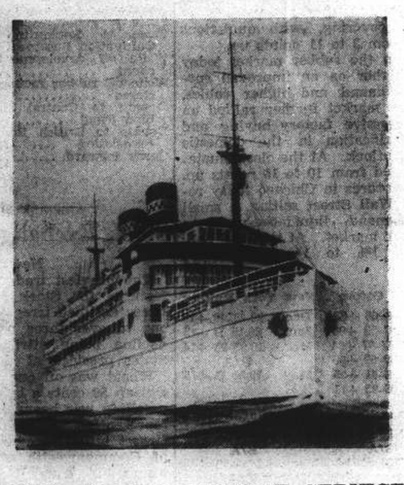

PASSENGERS AND FREIGHT SERVICE TO
AUSTRALIA
Next Sailing from Hongkong
FIRST WEEK IN JANUARY
for Madang, Salamaua, Rabaul, Sydney and Melbourne.
Passenger and Freight Agents:—
GIBB, LIVINGSTON & CO., LTD.
100 Jinkee Road, Shanghai. Telephone 16940

Passenger Lists

DEPARTURES

Per Pres. Coolidge, Nov. 7, for Yokohama: Mrs. Henry M. Morrow, Mr. J. E. Fullam, Mr. James E. Perkins, Counte de Tascher, Mrs. A. G. Denbigh, Mrs. A. Batening (Batolin), Madame de Vigo, Mrs. W. G. Seiple, Countess H. de Tascher, Mr. & Mrs. H. S. Broad, for Honolulu: Mrs. Anna Cummings Mstr. J. Cummings, for San Francisco: Mr. Javier Diaz-Lira, Mrs. G. M. Macon, Miss Macon, Mrs. W. H. Owens, Miss Jo Ann Owens, Mr. H. L. Givet, Mrs. T. C. Graham, Mrs. U. G. Frondorf, Mrs. A. B. Henningsen, Mstr. Anker Henningsen, Miss Ann Henningsen, Mrs. E. R. Hykes, Mr. F. E. Schmitt, Mr. & Mrs. W. R. Purnell, Mr. Michel I. I. Savelsen, Mrs. W. H. Witterdink, Mrs. C. F. Harrs, Mrs. O. C. Lackhart, Mr. J. H. Bowen, Mrs. Frances Black Patterson, Mrs. Mildred E. Honeycutt, Mrs. T. J. Whitaker, Mrs. C. A. Nichols, Miss Liesel Nichols Mrs. W. S. Way, Mstr. Chas. Way, Mrs. W. H. Benson, Mstr. Robert Benson, Mrs. W. D. Bryan, Mstr. Wm. D. Bryan, Jr., Mrs. L. H. Bibby, Mstr. Lowe H. Bibby III, Mstr. Charles K. Bibby, Mrs. A. E. Fitzsimmons, Mrs. B. L. Gregory Mrs. F. W. Lilly, Mstr. James Lilly, Mrs. J. M. Avent, Miss Mayna Avent, Miss Jacqueline Avent, Mstr. James Avent, Mrs. L. M. Pharis, Comdr. & Mrs. L. B. Marshall, Miss Marshall, Mrs. K. B. Dick, Mstr. Robert Burgess, Mrs. V. Farnsworth, Mrs. W. F. Esmond, Mrs. W. S. Parsons, Mrs. James B. Pilcher, Miss Joanne S. Parsons, Miss Patsy Pilcher, Lt. A. M. Gray (sc), Mrs. A. M. Gray, Mrs. Authur Ringwalt, Miss Mary S. Ringwalt Mrs. H. H. Arnold, Mrs. L. B. Puller Miss Virginia Puller, Mrs. Robert Chambers, Miss Katherine Chambers, Mrs. J. E. Fullam, Miss Peggy Fullam, Mrs. H. Maxey Smith, Mrs. D. D. McKay, Miss Ann McKay, Mrs. Marlessa H. Yeunt, Mrs. David G. Benger, Miss Susan Berger, Miss Barbara Berger, Miss Elizabeth Berger, Mrs. N. T. Johnson, Mstr. N. B. Johnson, Mr. & Mrs. T. H. Eckerson, Miss Betty Jane Johnson, Mr. W. H. Owens, Mr. T. C. Graham, Mr. W. M. Newhall, Mrs. F. M. Chandler, Mrs. O. G. Steen, Mstr. William W. Steen, Mstr. Robert T. Steen, Mstr. Thomas J. Steen, Mr. Arthur P. Lazarus, Mr. W. G. Beder, Mr. E. A. Richards, Miss Irene Fitzsimmons, Mr. James Vigna, Mrs. Rhoda Vigna, Mrs. Olga Javrotsky, Mstr. Samuel Vigna, Miss Eleanor Vigna, Mstr. Chester Vigna, Miss Minam Vigna, Mrs. M. A. Hopkins, Mrs. E. A. Nelson, Mr. Robert Hopkins, Miss Helen A. Scally, Mrs. A. C. Leister, Miss Ruth C. Benson, Mrs. E. D. Farnham, Mrs. S. Kriger, Mrs. E. H. James, Miss Beth James, Miss (Dr.) H. Blumenfeld, Mr. S. R. Ades, Mr. & Mrs. O. E. Vongehr, Miss Carrie Olson, Mrs. Anne Lee Wold, Miss Margaret Brennecke, Mrs. Merle Roberts, Mrs. J. C. Greiner, Miss Beth Greiner, Miss Jean Greiner, Mrs. E. L. Rice, Miss Marion Rice, Mr. Harry Franco, Mrs. Cecil Marie Larsen, Mrs. S. V. Matco, Mstr. Marco, Mr. & Mrs. L. E. Reed, Miss Lenore Reed, Mr. T. P. Savtchanko, Mrs. T. P. Savtchanko, Mr. John Jaurotsky, Mstr. V. Savtchanko, Dr. Y. R. Ko, for Los Angeles: Mrs. F. E. Beatty, Mstr. H. E. Beatty, Mrs. J. M. Hykes, Miss D. Hykes, Mrs. J. H. Magruder, Miss Esther Magruder, Mrs. W. J. Lamneck, Miss Katherine A. Lamneck, Miss Eleanor May Lamneck, Mrs. L. J. Mead, Mrs. M. A. De Smither, Miss Carol M. De Smither, Mstr. Rodney Mead, Mrs. G. B. Campbell, Mstr. John Campbell, Miss Jessio Bart, Mrs. R. L. Davis, Mrs. D. C. Reib, Mrs. C. G. Rabenau, Mstr. John D. Reib, Mrs. B. E. Bentley, Mrs. E. A. J. Bliss, Mstr. Stewart Bliss, Mrs. P. M. Anderson, Mstr. Albert Bliss, Miss Constance Anderson, Miss Priscilla Anderson, Mr. Paul Granberry, Jr., Mr. & Mrs. A. Hewlett-Smith, Mrs. Paul Granberry, Mstr. Paul E. Granberry, Miss Jillien Ann Hewlett-Smith, Mr. & Mrs. G. G. Bradford, Mstr. Peter Brian Hewlett-Smith, Mrs. A. A. Dowell, Miss M. G. Portway, Mr. & Mrs. B. E. Pistrviloff, Mstr. Boris Pistrviloff, Mr. R. W. Banks, Mrs. R. E. Lane, Mr. & Mrs. H. W. Broderson, Miss Joyco Broderson, Mr. & Mrs. G. A. Johnson, Mstr. G. N. Johnson, Mstr. I. M. Johnson.

Yesterday's Departures

Name	Flag	Despatcher
Pres. Coolidge	Am.	A.P.L.
Sakito M.	Jap.	N.Y.K.
U.S.S. Isabel	Am.	—
Buyo M.	Jap.	T.K.K.
Eldsin M.	Jap.	D.K.K.
Kobe M.	Jap.	T.K.K.
Yawata M.	Jap.	N.Y.K.
Mikage M.	Jap.	Y.K.K.
Store Nordiske	Dan.	G.N. Tel.

Men-of-War in Port

Name	Flag	Type	Berthed
Guam	Am.	Gbt.	U.S.N.B.
Luzon	Am.	Gbt.	U.S.N.B.
D. de Lagree	Fr.	Gbt.	K.S.D.
Fran. Garnier	Fr.	Gbt.	F.N.B.

TRAVEL AND SHIPPING

To NORTH AMERICA

By Canadian Pacific WITH ALL THAT THAT MEANS

Somehow I'd always thought the Pacific Crossing would be monotonous. How wrong I was! The *Empresses* showed me how to live! Hardly an hour passes but they give me some little unexpected service . . . . . and what grand deck sports and parties. Then the thrill of travelling on air conditioned trains. Convenient connecting train service to U.S. points.

SAILINGS: TO PACIFIC COAST—
First week in December — Second week in February
Fourth week in December — Second week in March
TO HONGKONG AND MANILA—
Third week in November — Third week in December

Canadian Pacific
WORLD'S GREATEST TRAVEL SYSTEM
The Bund and Peking Road Telephone 19490

BLUE FUNNEL LINE
Two conveniently-placed sailings each month to UNITED KINGDOM PORTS
A-O. LINE LTD.
(AUSTRALIAN-ORIENTAL LINE LTD.)
Regular service to AUSTRALIA from HONGKONG
C. N. CO., LTD.
(CHINA NAVIGATION CO., LTD.)
Frequent and regular sailings by modern and comfortable passenger and cargo liners serving:
NORTH and SOUTH CHINA PORTS—HONGKONG—MANILA SIAM—INDO CHINA—STRAITS SETTLEMENTS—TERRITORY OF NEW GUINEA—SOLOMON ISLANDS
Information relating to sailing, ports of call, freight and passage rates will be gladly given on request to intending passengers and shippers,
BUTTERFIELD & SWIRE
21-23 French Bund *Agents* Telephone 82020

DE LA RAMA LINE
NEW YORK
VIA HONGKONG MANILA LOS ANGELES AND PANAMA CANAL

A Vessel	Nov. 27
A Vessel	Dec. 18
ms. Dona Aniceta Sails	Dec. 22

ALL VESSELS HAVE DEEP TANKS FOR OIL IN BULK
For freight and passage apply to:
DE LA RAMA STEAMSHIP AGENCIES
51 Canton Road *General Agents* Telephone 15044

D. K. K.
For Passage and Freight apply to
DAIREN KISEN KAISHA
110 Szechuen Road Telephone 19046
SHANGHAI-TSINGTAO-DAIREN LINE
Connecting with South Manchuria and Trans-Siberian Railways
Shortest route between Europe and Far East.

	Arrival (Whangpoo Wharf)	Departure (Shanghai Time.)
ss. HOTEN MARU	Nov. 7	Nov. 8 at 9 a.m.
ss. DAIREN MARU	Nov. 9	Nov. 11 at 9 a.m.
ss. TSINGTAO MARU	Nov. 12	Nov. 14 at 9 a.m.
ss. HOTEN MARU	Nov. 15	Nov. 17 at 9 a.m.
ss. DAIREN MARU	Nov. 17	Nov. 19 at 9 a.m.
ss. TSINGTAO MARU	Nov. 20	Nov. 22 at 9 a.m.
ss. HOTEN MARU	Nov. 23	Nov. 25 at 9 a.m

DAIREN-TIENTSIN LINE (Sailing from Dairen)
ss. HOKKAI MARU .....Departure: Nov. 12 at 4 p.m.
ss PEKING MARU ..... „ Nov. 15 at 11 a.m.
SHANGHAI-TSINGTAO-TIENTSIN-DAIREN-LINE (Freight only)
ss. KOGA MARU ..... Nov. 23

O.S.K.
FOR NEW YORK
Via Panama Canal
MS. HOKUROKU MARU
Sailing Shanghai November 13
For freight apply to:
ŌSAKA SYŌSEN KAISYA
20 Canton Road Telephone 15323-15324

TRAVEL AND SHIPPING

PRESIDENT LINER Sailings

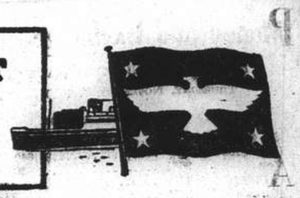

VISITORS NOT ALLOWED ABOARD STEAMERS

TRANS-PACIFIC: Via Japan and Honolulu to San Francisco and Los Angeles.

PRES. COOLIDGE	Nov. 7
PRES. TAFT	Nov. 21
PRES. CLEVELAND	Dec. 9
PRES. COOLIDGE	Dec. 31
PRES. PIERCE	Jan. 6
PRES. TAFT	Jan. 13

TO HONGKONG AND MANILA

PRES. VAN BUREN (Freight only)	Dec. 6
PRES. JACKSON (Maiden Voyage)	Dec. 12
PRES. COOLIDGE	Dec. 18

ROUND-THE-WORLD: via Capetown and Trinidad to New York.

PRES. VAN BUREN (Freight only)	Dec. 6
PRES. JACKSON (Maiden voyage)	Dec. 12

SPECIAL SAILINGS

ss. Mariposa,	to San Francisco via Chinwangtao, Chemulpo, Kobe and Honolulu	Nov. 11
ss. Washington,	to San Francisco via Manila	Nov. 21

AMERICAN PRESIDENT LINES
Round World Services

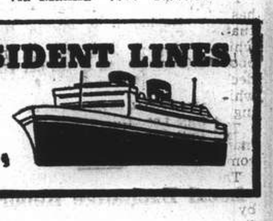

51 CANTON ROAD Tel.15309

P. & O.
B. I.
—and—
E. & A.
FOR SAILINGS TO JAPAN, HONGKONG, AUSTRALIA, CALCUTTA, BOMBAY, STRAITS AND UNITED KINGDOM.
All vessels may call at any ports on or off the route and the route and all sailings are subject to cancellation, change or deviation with or without notice.
For particulars apply to the Agents:
MACKINNON, MACKENZIE & CO.,
27 The Bund Telephone 11428

K.P.M.-LINE
A Suggestion for Your Holiday
GO TO
AUSTRALIA and NEW ZEALAND

Splendid through connections and attractive fares per J.C.J.L. and K.P.M. de luxe vessels.
For further particulars please apply to the Agents:
Java-China-Japan Lijn Agentschap Shanghai N.V.
133 Szechuen Road Telephone 16247

BARBER~WILHELMSEN

Express Service
Shanghai—34 DAYS—New York
To New York and Boston via Los Angeles and Panama Canal
Next Sailing about Middle of November
For Freight and Passage Rates apply to
DODWELL & CO., LTD.
17 Canton Road Telephone 11369

COMMERCE AND FINANCE

Money and Exchange

HONGKONG & SHANGHAI BANK
THURSDAY, NOVEMBER 7, 1940

BANK'S SELLING RATES 10 A.M.

£1 @ 3 13/32d.		$ 61.44
U.S. $100 @ 6 1/16		$1,649.48
Yen	25¾	$100
Guilders	11⅝	100
Rupees	21⅝	100
Pesos	12⅛	100
Hongkong	$26	100

BANK'S BUYING RATES 10 A.M.

£1 @ 4d.	$ 60.00
U.S. $100 @ 6 3/16	$1,616.00
London—demand, $1=	4d.
4 months' sight credits	4 1/16d.
4 months' sight docts	4 3/32d.
6 months' sight credits	4 3/32d.
9 months' sight docts	4⅛d.
New York—demand, $100=	U.S. $6 3/16
4 months' sight credits	U.S. $6¼
4 months' sight docts	U.S. $6 5/16

NEW YORK/LONDON CASH RATES

£1=U.S. $4.04 U.S. $1=59.41d.

INTERBANK CLOSING SELLING RATES

Sterling ...... 3 11/32d. U.S. $6 1/16
Hongkong/London 1/2 31/32

NETHERLANDS TRADING SOCIETY

Java Guilders ....Selling 11¼

AMERICAN EXPRESS CO., INC.

Buying U.S.$100=$1,616.161 £1=$60.472
Selling U.S.$100=$1,666.667 £1=$61.935

HUA HSING COMMERCIAL BANK

Sterling	Selling Rate	@ 6d	per	H.H.$	1
,,	Buying ,,	@ 6 1/16	,,	H.H.$	1
U.S.$	Selling ,,	@ 9 9/32	,,	H.H.$	100
,,	Buying ,,	@ 9 13/32	,,	H.H.$	100
Local $ (Fapi)	selling	@ 152	per	H.H.$	100
	buying	@ 157	,,	H.H.$	100

CUSTOMS OFFICIAL RATES FOR DUTY PAYMENTS

Gold Unit 1.00—Hua Hsing $2.790
Gold Unit 1.00—Local Dollar $4.381

Local Exchange Report

Messrs. Drakeford, Davis & Wilson

INTER BANK CASH DELIVERY

£	Highest	3 13/32	Lowest	3 13/32
U.S. $		6 5/32		6 1/16

MERCHANT CLOSING RATES

	SELLING		BUYING	
Cash		November		
£ T.T.	3⅞	4 m/s. l.c.	4	
U.S.$ T.T.	6	4 m/s. l.c.	6 3/16	
Rs. T.T.	21⅝	15 d/s.	22 1/16	

BAR SILVER

	READY	FOR'D
London pence per std. oz.	23⅝	23 9/16
N.Y. cents per oz. troy	34¾	—
Bombay Rs. per 100 tolas	Closed	

U.S. $/£ CROSS RATE CASH QUOTATIONS

New York closing rate for Nov. 6	4.04
Local Sellers of U.S.$ against £ at the close	3.72
Local Buyers of U.S.$ against £ at the close	3.73

The local market was steady immediately after the opening on news of the result of the U.S. Presidential elections. Sellers did not appear in any volume, however, and the remainder of the day was quiet and uneventful, Chinese buying causing a slight falling off in quotations. At the close best sellers were:—

3 11/32 sterling 6 1/32 U.S.$ Cash/Dec.

Foreign Exchanges

Closing, Nov. 6.

Bombay Rupee T. T. on:

Japan	81¼	London	1/5 31/32
New York	333	2 mths	
Shanghai	22¾	,, sellers	1/5 31/32
Hongkong	84¼	,, buyers	1/6 1/32
		Japan 2 mths	
		,, sellers	82¾
		,, buyers	77

London £ Sterling T. T. on:

New York	402.50	Bombay	1/6 1/16
Madrid	37.70	Hongkong	1/3 1/16
Berne	17.30	Singapore	2/4 1/16
Bel. C'go	176½	Yokohama	1/2½
Shanghai	4 3/32d.	,, buying	1/2

New York U.S.$ T. T. on:

Berlin	40.05	Shanghai	6.22
Spain	9.25 N.	Finland	2.00
Italy	5.05 N.	Japan	23.45/48*
S'zerland	23.21	Hungary	19.50†
Sweden	23.86	Rumania	0.50
Montreal	86.810	Yugo Slavia	2.30
Brazil	5.05	Manila	49.81

London	4.03¾
Buenos Aires, Paper	29.78
,, ,, ,, market rate	23.40
Montreal on London	4.65½

N—Nom. *—Offered †—Quoted.—Reuter.

Foreign Money Rates

London:		Nov. 6.
Fine Bank Bills,	3 months	1 1/16%
Bank Bills,	6 months	1¼%
Fine Trade Bills,	3 months	2¼%
Fine Trade Bills,	6 months	3¼%
Call money		⅞%
New York:		
Bankers' Acceptances for 1, 2 and 3 months		0½%B
		0 7/16%A
Bankers' Acceptances for 4 months		0 9/16%B
		0½%A
Call money		1%

B—Bid A—Asked.—Reuter.

U.S. Oil Production

New York, Nov. 7.

The American Petroleum Institute announced yesterday that oil production in the United States last week averaged 3,479,950 barrels daily.

The total was 160,350 barrels less than the preceding week's production and 21,400 barrels less than production for the corresponding week in 1939.—United Press.

Manila Gold Shares

(Bids in Pesos)

Nov. 7.	Bid Prices a.m. Closing	p.m. Closing
Aloks	.225 S	.22 S
Baguio Gold	.145 S	.14 S
Big Wedge	.275 S	.275 S
Coco Grove	.0625	.0625
Consolidated Mines	.0018 S	.0018 S
Demonstration	.0575	.0575
East Mindanao	Unq.	.07 S
I. X. L.	.26 S	.26 S
Itogon	.18 S	.18 S
Masbate Consolidated	.0775 S	.0775 S
North Camarines	.023	.023
Paracale Gumaus	.185	.23 S
Surigao Consolidated	.175	.175 S
Suyoc	.095 S	.095 S
United Paracale	.165 S	.165 S
Mindanao Motherlode	.165 S	.165 S
Manila Hai-Alai	.0975 S	.0975 S

Turnover for the Morning: 60,300 Pesos.

Shares Index: (Morning Session) 53.01.

S—Sales.—Reuter.

Silver Quotations

London, Nov. 7.

Slightly higher prices for silver were fixed in London today, with quotations being:—

	Nov. 6	Nov. 7
London spot	23⅝d.	23 7/16d.
,, forward	23 9/16d.	23⅜d.
,, gold	168/-	168/-

—Reuter.

Shanghai Stocks

Yesterday's Business

The drop in the New York stock market was probably the reason for the easy opening yesterday. This did not last long however, and the underlying strength was again demonstrated, with prices rebounding to the previous day's levels. The turnover in industrials was about as usual but rubbers, particularly the Dutch issues, were much more active and prices improved considerably. Dividend payments by some of the Singapore Companies stimulated interest, which was shown by the large turnover in the more popular shares.

Official Averages

High	Low		Today's Average	Change
456.55	105.32	General	289.27	+0.59
485.40	95.55	Rubbers	292.35	+0.18

Total 722,876 shares, 451 bonds.

Morning Session

China Finance			2000	1.04	1000	*1.04
Yangtsze Finance			500	12.80	500	12.70
	500	*12.90	1000	12.90	3000	13.00
	3500	13.10	500	*13.20	500	13.20
	1000	13.30	1500	*13.40	4000	13.40
	1000	*13.50	2000	13.50	1500	13.30
	1000	13.40	1000	*13.40		
S'hai Loan			1000	29.25	1000	*29.50
	500	29.75	1000	*30.00	4000	30.25
	1500	*30.50	1000	30.00		
I. I. Trust			5000	23.50	7500	23.25
	500	*23.50	5000	23.75	1000	*23.75
	12500	*24.00	5500	24.00	2500	24.25
	2500	*24.25	1500	*24.50	6000	24.50
	1500	24.75	500	*24.25	1500	24.25
S'hai Securities			2000	5.10	4500	5.15
	1500	*5.20	4000	5.20	11000	5.25
China Realty					2500	7.30
Central Prop.			200	17.20	300	17.40
	100	17.50				
S'hai Land			1000	*10.90	1000	11.20
	4000	11.30	500	*11.30		
Dockyards			1200	30.25	2300	30.50
	6300	30.75	500	*31.00	1800	30.75
	600	*30.75	200	*31.00	3800	31.00
	800	*31.25	1000	31.25	5500	31.50
	1300	31.75	3900	31.25		
Ewo Brewery			3500	*7.35	6500	7.35
	3500	7.30	500	*7.25		
Wheelock			800	92.00	300	93.00
	1200	92.50	100	*92.50	200	*93.00
	1000	93.00	800	*93.50	3400	93.50
	2800	*93.50	3500	94.00	600	*94.00
	1500	94.50	100	*94.50	1200	94.00
	1100	94.50	400	*93.50	700	93.50
	100	94.00				
Ewo Mills (Ord)			700	*40.00	4500	40.00
	900	39.75	100	*39.75	500	39.50
	1600	40.25	1200	40.50	100	*40.25
	100	*40.50	1800	40.75	400	*41.00
	1800	41.00	1900	41.25	200	*41.25
	3200	40.75				
China Textile			600	7.75	3000	7.80
	500	7.90	500	7.85		
C. G. Omnibus			200	18.40	700	18.50
	400	18.60	300	18.50		
Telephone			400	44.00	100	*43.75
	1300	44.25	100	*44.00	700	*44.50
	100	44.50				
S'hai Gas (Old)			200	16.90	100	*17.00
	100	17.00	1000	17.10		
Metal			1100	27.75	200	*28.00
	2800	28.00	100	*28.25	1800	28.25
	100	*28.50	1500	28.50	2300	28.75
	300	*28.75	100	29.00	1100	28.75
	200	*28.75	1000	28.50	100	*28.25
	400	28.50				
Lumber			100	42.00	100	*43.00
	500	43.00	600	43.50	300	43.75
Kaiping			500	42.00	1000	43.00
	700	*43.00				
Exploration			11000	24.25	3000	*24.25
	4000	*24.50	12500	24.50	500	*24.50
	3500	24.75	1000	*24.75	1000	25.00
	3500	24.75	500	*25.00	1500	24.50
Power (Pref)					140	128.50
Anglo Dutch			200	20.50	600	20.75
	1300	21.00	200	21.25	200	21.50
	600	21.75	100	*21.75	300	22.00
	100	21.50	100	*21.50	1200	21.25
Anglo Java			500	38.50	400	38.75
	1000	39.00	700	39.50	1700	40.00
	1000	*40.00	1900	40.25	400	*40.25
	500	*40.50	1300	40.25	2000	40.50
	600	40.75	500	41.00	200	41.25
	1300	41.50	1200	42.00	500	*41.75
	200	42.25	600	42.50	400	42.00
	200	41.75	1600	41.50	1400	41.25
	100	*41.50	100	*41.25	200	41.00
Batu Anam			1000	1.40	1000	[illegible]
Chemor			2000	2.50	1000	2.45
Cheng			1000	0.80	11000	0.82
	1000	*0.81	2000	0.83	1000	0.85
	1000	0.84				
Consolidated			1000	7.00	1500	7.20
	500	7.40	500	7.30		
Dominion			500	9.00	500	9.40
Java Consolidated					6000	3.55
	2000	3.60	1000	3.70	2000	3.80
	1000	3.70				
Kroewoek			1000	2.65	1000	*2.67½
	5000	2.82½	1000	2.85	10000	2.87½
	1000	*2.90	2000	2.90	1000	2.80
Langkat			1000	27.00	300	27.25
	100	27.50	1000	*28.00	1500	28.00
	400	28.25	500	28.50	900	28.75
	1600	29.00	200	*29.00	300	*29.25
	500	29.50	600	29.25	200	29.00
	700	28.50	500	28.25	300	28.50
	400	28.75				
Padang					1000	2.55
Permata					1000	[illegible]
Repah			6000	1.36	6000	1.38
	8000	1.40				
Rubber Trust			500	9.60	500	9.85
Samagaga			3000	1.72	2000	1.74
	1000	1.76	2000	1.74		
Semambu			2000	1.46	3000	*1.44
Senawang			5000	1.52	1000	1.54
	2000	*1.56	1000	1.60	2000	1.58
Kelantan			1000	0.96	8000	0.98
	5000	1.00	3000	1.04	2000	1.02
Pahang					2000	5.10
Tanah Merah			1000	3.30	3000	3.40
Tebong			30000	*1.60	5000	1.60
	1000	*1.64	3000	1.64	13000	1.66
	6000	1.68	3000	1.70	1000	*1.70
	11000	1.66				
Ziangbe			400	23.75	100	*23.75
	500	24.25	200	24.50	200	24.75
	700	25.00	100	25.25	1000	25.50
	200	*25.75	100	25.75	200	25.25
	1300	25.00				
Metro. Land Debs.					8100	*80.00
S'hai Land 6% Tael 1931					7000	*92.00
Cathay Land 6% Tael 1932					3000	*54.00
Telephone 6% Debs.					2000	92.50
Power 5½% Debs.					25000	87.50
ODD LOTS						
Ewo Brewery			150	7.25	150	7.20
	350	7.30				
Consolidated					78	7.15
China Textile			200	7.80	200	7.70
Samagaga					500	1.72
Anglo Java					50	40.60
Yangtsze Finance					100	12.90
Telephone					78	*43.75

Afternoon Session

China Finance					1000	1.04
Yangtsze Finance					3500	13.40
	1500	13.50	500	*13.50	500	13.40
S'hai Loan			2000	30.00	500	*30.00
I. I. Trust			1000	*24.25	4000	24.50
	500	*24.50	3500	24.25	2500	24.00
S'hai Securities			6000	*5.25	500	*5.20
	500	5.20	1000	5.25	500	5.20
China Realty			500	7.40	2000	7.30
	500	7.35				
Central Prop.					200	17.50
S'hai Land			1500	11.20	500	11.30
	500	11.40	3500	11.50	1500	11.60
	1000	*11.70	6500	11.70	3000	*11.70
	1500	*11.80	500	*11.80	3500	11.60
	1000	*11.70	3000	11.70		
Dockyards			2000	31.25	5000	31.00
	300	*31.00	300	*31.25	100	31.25
	500	31.00				
Ewo Brewery			3500	7.25	2500	*7.25
S. & H. Wharf					50	410.00
S. W. W. "A" £20					20	900.00
Wheelock			1400	*93.50	200	93.50
	200	94.00	200	*94.00	1600	93.50
Ewo Mills (Ord)			2800	40.75	800	*40.75
	100	*41.00	2600	40.50	900	*40.50
	100	*40.25				
Int. Assurance					500	18.00
China Textile			2000	7.80	1000	7.75
Tram (Bearer) £1					100	44.50
S'hai Cotton					50	165.00
C. G. Omnibus			100	18.50	1100	18.60
Telephone			300	*44.50	1000	44.50
	200	*44.75	600	44.75	100	*45.00
	400	45.00				
S'hai Gas (Old)			100	17.20	200	17.10
Metal					3300	28.50
Lumber			100	43.50	100	*43.75
	500	43.75				
Kaiping					200	43.25
Exploration			1000	*24.75	2500	*24.50
	3500	24.50				
Anglo Dutch			300	21.75	200	*21.50
	1300	21.50				
Anglo Java			100	41.25	500	*41.50
	400	41.50	300	41.75	200	41.75
	1700	42.00	1100	41.75	200	*42.00
	600	41.50	1000	*41.75	300	*41.50
Batu Anam					3000	1.38
Cheng			2000	0.83	3000	0.84
Dominion					500	9.50
Java Consolidated					1000	3.80
Kroewoek			3000	2.87½	1000	2.85
	6000	2.80	1000	2.82½	2000	2.85
Kota					1000	*5.75
Langkat			700	28.75	2100	29.00
	200	28.50				
Padang					1000	2.70
Repah					17000	1.42
Rubber Trust			500	10.20	1500	10.10
	1000	10.00				
Samagaga					1000	1.74
Semambu					2000	*1.44
Senawang			3000	*1.60	1000	1.58
Kedah					500	9.70
Kelantan					7000	1.02
Pahang					3000	5.20
Seremban					2000	2.50
Tanah Merah			1000	3.40	2000	3.45
Tebong			12000	1.68	1000	1.66
	2000	1.64				
Ziangbe			1200	25.25	400	*25.25
	600	25.00				
S. W. W. 6½% (Pref)					1570	*13.50
ODD LOTS						
Kota					100	6.05
S'hai Land					100	11.30
Ewo "B"			200	7.35	50	7.15
Textile					100	7.75
Repah					500	1.40
I. I. Trust					100	24.00

Markets in London Still Carry On

Air Raids Fail to Stop Financial Circles from Work; Insurance Question

London, By Mail.

London's financial markets, passing through one of the most critical periods of their history, face up to new and complicated problems with traditional adaptability associated with the great financial centre, says J. Emlyn. Williams in the "Christian Science Monitor."

Today's situation on the Stock Exchange is worse even than the post-war slump and the 1931 crash since now the terms "crash" and "collapse" have acquired concrete meaning.

Nowadays it is not merely the danger of frozen credits and insolvency, but even more damaging the destruction of building and property.

All the markets such as the Stock Exchange, Commodity Markets, and Lloyd's Bank, remain open, though working with skeleton staffs and on a considerably reduced volume of business.

Fewer poeple now come into the city. Some sleep on the premises, while departments not absolutely essential to the city have been removed to the country.

Regular Routine Kept Up

But it is worth noting that hitherto physical hardships have not seriously interfered with the working of London's financial machinery. There are delays and inconveniences naturally, but the banks and stock markets continue their regular routine.

It is remarkable, for example, that Lombard Street rates continue unchanged, so that the Government still borrows on Treasury bills at just over 1 per cent.

As to the actual conduct of business during the air raid alarms it is estimated that it takes three minutes to empty the "House" after a warning and only two minutes to refill it, and within five minutes of the "raiders past" signal everything is ready to restart business.

But the big problem is to arrange necessary accommodation to enable business to continue during the air raids, especially as some of these warnings have meant little more than a few hours' business has been done on many days.

The greatest need just now, however, is for a clear official statement on the complex problem of war damage.

Compensation for Damages

The Government has promised a new comprehensive pronouncement, since all previous statements on this subject, such as the Weir Commission report, are outdated by events.

Outstanding naturally is the question of compensation for direct damage to buildings resulting from air raids. Suggestions have been heard in the city for establishment of national reconstruction scheme to be financed from compulsory property insurance with reinsurance by the Government.

Hitherto the damage to houses and property has been small compared with the number of buildings in the country and their total value, so there is still time to launch such a scheme.

The chief problem is obviously not monetary factor but supplies of materials and labour to repair the damage.

The basis of any such policy, it is emphasized, must be that the community and not the individual must stand the loss, and that the sooner the problem is tackled the happier financial circles here will be.

Marine war risks and the cover for commodity stocks already have been arranged, so therefore why not property coverage, it is argued here today.

Local Commodities

Yesterday's Prices

Cotton yn. 20's, D.H. per bale	$1,216
Tungchow cotton .. per picul	232
Flour, local .. per bag (49lb.)	$17.00
	picul
Raw silk, Steamfil, 20/22 78%	$4,700

Shanghai Pahang R. E. Report and Dividend

Messrs. A. R. Burkill & Sons, Ltd., Secretaries and General Managers of the Shanghai Pahang Rubber Estate Ltd., announce:

That the profit for the year amounted to		$381,953.95
Add: Carry forward from previous year		8,337.19
		$390,291.14
Less: Interim Dividends Paid:		
10 cents per share 30/1/40	$23,590.00	
30 cents per share 4/6/40	70,770.00	
		94,360.00
Balance at credit of Profit and Loss Account		$295,931.14

At a meeting of directors held yesterday, it was decided to recommend the following appropriation at the forthcoming annual general meeting of the company to be held on November 19:—

To pay a final dividend of 60 cents local currency per share (making a total of $1.00 local currency per share for the year)	$141,540.00
Place to general reserve	35,000.00
Place to replanting and cultivation reserve	18,000.00
Write off rubber factory and stores	44,758.75
Write off plant and machinery	32,289.50
Write to bullocks and carts	1,380.83
Donate to Central British War Fund	3,000.00
Donate to British Residents Association	1,000.00
Carry forward	18,962.06
	$295,931.14

U.S. Steel Production

Pittsburgh, Nov. 7.

"Iron Age" yesterday estimated that the U.S. Steel industry this week was operating at 96 per cent. of mill capacity.

The figure was unchanged from last week but was up two and one half per cent. from the corresponding week last year.—United Press.

New York Stocks

Wednesday's Closing Quotations

New York, Nov. 6.

Stock prices on Wall Street today finished weak, with losses ranging from fractions to 4 points recorded.

Industrials and utilities were the heaviest losers. Trading, however, was fairly brisk, despite the fact that operators kept to the sidelines, awaiting a clearer picture of the domestic outlook and a more definite trend.

The turnover today amounted to 1,210,000 shares.—Reuter.

Dow-Jones Averages

	High	Low	Close	Changes
30 Indust.	135.00	131.47	131.98	—3.23
20 Rails	29.25	28.49	28.87	—0.49
15 Utilit.	22.53	21.37	21.51	—1.77
40 Bonds	—	—	89.99	—0.15
11 Commod.	—	—	55.14	—0.33

	Nov. 4	6		Nov. 4	6
Adams Exp	6¼	6¼	Lockheed	29⅞	28¼
Alg Lud	24¼	23	Loew's	27¼	26¾
Allis Chal	38¼	36¼	Loft Inc	21⅜	20⅝
Alum Ltd	80	*80	Mack Trks	28⅝	27¼
Amer Can	95	93¾	Martin	33¼	32
Am Cyan B	36½	34¼	McK & R	28⅝	28¼
Am For Pr	1¼	1¼	Mont Ward	39⅜	38
,, $7 pfd	16½	*16	Mountain	3¼	3¼
Am Loco	16½	15	Nat Avian	11¼	10⅝
Am Metal	17¼	17¼	Nat City B	*27¼	*26¼
Am Radtr	7⅝	7	Nat Dairy	13⅜	13⅜
Am R Mill	16¼	15¼	Nat Dist	20⅝	20⅝
Am Smltg	43⅜	41¾	Nat Lead	18⅛	17¼
Am Sug R	14¼	14¼	Nat P & L	8⅜	7⅝
Am T & T	166¼	164⅜	Nat Sup	6¼	6¼
Am Tob B	76	75¼	N Y Cent	14¾	14
Am Wtwrk	10½	8¼	Niag Hud	5	4
Anaconda	24¼	23⅜	N A Avian	17⅛	16¼
Atchison	17⅜	16¼	N Am Co	20⅜	18⅜
Avian Cpn	5¼	4¼	N Pac	7	6⅜
Bald Loco	17¼	16⅜	O I Glass	50⅜	50⅜
Balt & O	4¼	4⅜	Pac G & E	29⅝	28¾
Barber	10¼	9⅝	Packard	3⅜	3¼
Barns Oil	9⅜	9⅝	Pan A Air	16¼	15⅜
Bendix	34¼	32⅝	Paramount	8⅞	8⅜
Beth Steel	87⅜	86⅜	Penn R R	24¼	23⅝
Bliss	14⅞	14	P & R Coal	0¼	0⅜
Boeing	17¼	16¼	Phil Pet	37¼	36¼
Borg War	20⅜	19⅜	Pub Ser	34¼	32¼
Briggs	24⅜	23¼	Pullman	26⅜	25¼
Budd Mfg	5¼	4¼	Pure Oil	8	7⅝
Can Pac	3¼	3⅜	Radio	5¼	5
Case J I	57¼	55	Reading	14¼	14
Celanese	28	27	Rem Arms	*5¼	*5⅜
Chase N B	*33¼	*32¼	Rep Avian	5⅜	5
Ches & O	42⅜	42¼	Rep Steel	21⅜	20⅝
Chrysler	83⅜	79¾	Rev C & B	11¼	11¼
Col G & E	6⅜	5¼	Rey Tob B	35¼	35
Col Credit	32¼	32	Safeway	42¼	41¼
Com & Sth	1⅛	1	Schenley	10¼	10¼
Cons Edis	27¼	25⅞	Sears Roeb	80¼	79¼
Cons Oil	6	5¼	Shell U Oil	10¼	9⅞
Con Can	39¼	38¼	Soc Vac	8⅞	8¼
Cont Oil	18⅜	18⅜	Sthrn Pac	9¼	8⅞
Copld St	20⅜	20	Sthrn Rly	22	20¼
Curtis Wr	8⅞	8¼	Spicer Mfg	32⅜	33
,, A	28¼	28⅜	Std Brands	6⅜	6¼
Deere	21	20	Std G & E	2	1¼
Dist Cpn	17¼	17¼	Std Oil C	18⅜	18⅜
Douglas	88¼	87⅜	Std Oil N J	35¼	33⅞
Du Pont	169	163¼	Stone & W	9	8
E P Lead	9⅜	9⅜	Studebaker	8⅜	8
Eaton Mfg	35¼	†34¼	Swift Int	19¼	18⅜
Elec A Lite	36¼	35¼	Technicor	9¼	†9¼
Elec B & S	6⅜	5	Texas Corp	37⅜	36¼
,, $5 pfd	65¼	61¼	Tex Gulf	34¼	34¼
,, $6 pfd	73¼	70	Timken	28¼	27¼
Elec P & L	38¼	36¼	Transamer	5⅜	5¼
Flintkote	17	17	Tw Cent F	6	5⅜
Gen A Tr	51¼	51¼	Un B & P	12¼	11⅞
Gen Elec	35¼	34¼	Un Carbide	76¼	72⅜
Gen Motor	51⅜	50¼	Un Pacific	84	83⅜
Gen Rly	15¼	15¼	Un Air	41¼	40⅝
Gen T & R	12⅜	12	Un A Line	18⅜	17¼
Glidden	14⅜	14⅜	Un Corp	2⅜	1⅞
Goodrich	13⅞	[illegible]	,, pfd	33¼	32⅝
,, $5 pfd	*57⅜	*57¼	Un Gas	1¼	1¼
Goodyear	18¼	16¼	Un G Imp	12	11¼
Gt N I Ore	16⅜	16	U S Ind	22¼	*19¼
Gt N Rly	28⅜	26¼	U S Rub	21⅜	20⅝
Gt W Sug	20⅜	20⅜	,, pfd	82	81¼
Greyhound	11⅜	11¼	U S Smelt	61	60¼
Her Pow	77	75¼	U S Steel	69¼	67¼
Homestake	48¼	51	Vanadium	35	33¼
Int Nickel	26¼	26¼	Vultee	*8⅜	*8¼
Int P & P	15¼	15¼	Walworth	5⅜	5
Int T & T	2¾	*2	War Br Pic	2¼	2⅜
Kennecott	33⅞	32	West Elec	108	103¼
Lak F & M	4⅞	4	Woodward	32	31⅞
Libbey O F	44	42¼			

BONDS

Amer. & For. Power	52¼	52¼
Balt. & Ohio "A"	36¼	35¼
Brazil (U.S. of)	14⅜	14⅜
,, ,, 6½%	11⅝	11⅝
Cities Serv. Pwr. & Lt.	92	91¼
Erie	16¼	16¼
Int. Tel. & Tel.	25⅞	24¼
New England Gas & Elec.	67¼	65¼
Sthrn. Pacific Co.	38⅜	38¼
Stand Gas & Elec.	73¼	72⅜

WEEKLY CLOSING STOCK

	Oct. 29	Nov. 4
Air Associates	*11	11¼
Alaska Juneau	4⅜	4⅜
Am Loco	81¼	83
As. Gas & Elec.	*1⅞	*2¼
Atl. Gulf & W.	*15⅜	17
Atlantic Ref	22⅝	23⅜
Atlas Corp.	7	7⅛
Bell Aircraft	19¼	20
Bellanca Aircraft Corp.	*3⅜	4¼
Bridgeport Brass	11⅝	12¼
Bklyn Manhattan Trans.	17	17¼
,, ,, $6 pfd.	*115¼	—
Callahan Zinc-Lead	1¼	1⅜
Climax Molybdenum	27¼	27¼
Cluett, Peabody	31¼	33
Coml. Solvents	9¼	10¼
Corn Products	43¼	46¼
Coty Inc.	4¼	4¼
Coty Int.	0⅞	0⅞
Elec. Boat Co.	14⅞	14¼
Erie Rly.	*1	*1¼
Johns Manville	67¼	65⅝
Jones & Laughlin	102	100¼
Nat. Gyp	8¼	8¼
Piper Aircraft	*8⅜	*8⅜
Pittsburg Coke & Iron	8⅜	8⅜
Reading Co.,	*25⅞	27
Richfield Oil	7¼	7⅜
Ryan Aeronautical	*4¼	*4⅜
Southern Rly.	13	13⅜
Sperry Corp.	41¼	42¼
Thompson Prods.	*34	32¼
Tidewater Ass. Oil	9¼	9⅝
Twin City Rapid	20	20
Un. Light & Power "A"	0¼	0⅞
U. S. Realty & Imp.	*1¼	1¼
Youngstown Sheet & Tube	40⅜	40⅜
Royal Bank of Canada	163	162¼

BONDS

Australia	50	51¼
Denmark	*32	*30¼
Denver & Rio Grande	—	7⅜
New York, Chic. & St.	88⅜	89⅝
Oslo (City of Norway)	*26⅜	*26⅜
Republic of Columbia	28	28⅜
,, ,, (1928) 6s	28	28⅜
Republic Steel	103¼	103⅜
Rio Grande de Sul	7⅞	*8
Sthrn. Rly.	76⅜	*76⅝
N. Y. Government	98⅝	99

*—Bid. †—Ex Div.

Dow-Jones Summary

By courtsey of Swan, Culbertson & Fritz

The election produced a one to three point break in stock prices today, with utilities generally the hardest hit. Steels were temporarily strong, but then slumped and finally regained some of the losses. It is noteworthy that Dow-Jones estimated United States Steel was operating at full capacity. Domestic news continued to be bright: Sears Roebuck reported October sales were the second best for any month in its history; American Telephone and Telegraph reported a record high number of 'phones in use; gold mining shares benefitted from the inflationary interpretation of the return of New Deal; and motion picture shares, notably Paramount and Loews Inc., were in better demand, as earnings reveal that the companies are successfully adjusting themselves to the loss of foreign business.

Stocks:—Since defence activity will maintain business at high levels, we expect no serious decline, but there will probably be a further temporary heaviness, with a subsequent upturn, especially in steels and heavy industry shares. The election results were as expected, and will exercise little independent change in the commodity markets and American farm products, due to the probable continuation of the present Government policies.

Dividends:—International Nickel—$0.50.

EARNINGS

Stock	Period	1940	1939
Borg Warner	9 mths 30/9	$1.78	$1.49

Cotton:—The early strength was due to speculative and Bombay buying on the expectation of further large Government purchases. The market looks irregularly higher.

Wheat:—Weakened on speculative selling and poor mill support, due to a slack flour demand. The market is highly nervous and there is no indication of material farm selling.

Corn:—A good shipping demand acted as a cushion against a decline in sympathy with wheat.

Rubber:—Ruled very quiet. Exports of domestic rubber from Malaya during October are estimated at 54,400 tons. Total imports of rubber from outside British Malaya during October amounted to 17,772 tons, as against 19,792 tons in September.

Hides:—Reflected the weakness of stocks, with the turnover small.

Sugar:—Was stagnant but steady.

London Stocks

Wednesday's Closing Quotations

London, Nov. 6.

Business was more widespread on the London Stock Exchange today, with a growing demand revealing the shortage of stocks. Hence, prices advanced.

Kaffirs were prominent on Cape support, while other minings, including coppers, were well bought.

Home rails were helped by the resumption of provincial demand. Industrials attracted buyers, but British gilt-edged securities were less in the limelight. Argentine, together with Far Eastern bonds ruled stronger.—Reuter.

U.K. LOANS	Nov. 5	6
3½% War Loan. (Red.)	£101 11/16	101⅝
3% Defence Loan	101⅞	102
CHINESE LOANS		
4½% Gold Loan, 1898	32	32
4½% Anglo French Loan	35	35
5% Crisp Loan, 1912	13	13
5% Reorg. Loan, 1913	19	19
5% Stg. Notes, 1925	8	8
5% Honan Rly. 1905	10	10
5% Hukuang Rly., 1911	11	11
5% ,, ,, (Ger. Is.)	10	10
5% Lung Tsing U. H. Rly.	8	8
5% S'hai-Nanking Rly.	11	11
5% T'tsin-Pukow Rly. B.	8	8
5% ,, ,, G.	8	8
5% ,, ,, (Supl. Loan) B.	8	8
5% ,, ,, (Supl. Loan) G.	8	8
5% Canton Kowloon Rly.	8	8
5% Chinese Imp. Rly.	44	44
JAPANESE BONDS		
6% Sterling Loan, 1924	21½	23½
BANKS AND INSURANCE		
Chartd. Bank of I. A. & C.	6⅞	6⅞
H. & S. Bank (Ldn. Reg.)	63	64
,, ,, ,, (Col. Reg.)	57 N	68 Nx
Mercantile Bank of India	10⅜	10⅜
National Bank of India	26½	27
Un. Ins. Soc. of Canton	20	20
COMMERCIAL AND INDUSTRIALS		
Bristol Aeroplane	9/4½	9/6
B'tish American Tobacco	85/-	86/3
Dunlop Rubber	30/3	30/3
Imp. Chem. Industries	27/9	27/10½
United Steel	20/6	20/9
Woolworths	58/-	58/6
MINES		
Chinese Eng. & Min.	14/-	14/-
Chosen Corp.	4/-	4/-
Marsman Investments	7/6	7/6
Pekin-Syndicate	2/-	2/-
Sub-Nigel	160/-	160/-
Western Holdings	9/6	9/6
MISCELLANEOUS		
Great Western Rly.	33¾	34¼
Gula Kalumpong Rubber	13/9	13/9
London, Midland & Scot.	13⅝	14⅛
S'hai Elec. Construction	15/-	15/-
S'hai Waterworks "A"	13½	13¼
Shell Transport & Trad.	35/-	36/3

x—Subject to confirmation.

U. S. Commodities

Wednesday's Closing Quotations

New York, Nov. 6.

The cotton market early advanced on speculative, trade and foreign buying. Later, prices further hardened on more outside interest and shorts covering. Finally, the market closed steady, with futures ruling firm on renewed covering, with quotations ranging from 3 to 11 points up.

Prices in the rubber market today opened higher on an improved speculative demand and higher cables. Later, the market further rallied on more aggressive factory buying and some clarification in the domestic political outlook. At the close, quotations ranged from 10 to 15 points up.

Wheat futures in Chicago today reacted on Wall Street selling, a small miller demand, liquidation and a weak stock market. At the final bell, losses of 1⅜ to 1⅝ cents were recorded.

New York Cotton			New York Rubber		
Dec.	9.68-68	+03	Dec.	20.40-40	+10
Jan.	9.58-58	+03	Jan.	20.15 B	+15
Mar.	9.67-67	+04	Mar.	19.95-98	+14
May	9.60-60	+05		B/A	
July	9.41-41	+05	May	19.80 B	+15
Oct.	8.95-95	+11			

N. Y. Sugar No. 3			N. Y. Sugar No. 4		
Mar.	1.95-96 B/A	+1	Dec.	0.76-76½ B/A	+½
May	2.00-01 B/A	+2	Mar.	0.81½-82 B/A	+½

Chicago Wheat			Chicago Corn		
Dec.	84⅛-84	—1⅜	Dec.	60-60	—¼
May	83-82⅞	—1⅝	May	60¾-60⅞	—⅝
July	78⅛-78⅛	—1⅝			

New York Silk No. 1

Dec. 2.52 B —06

B—Bid. A—Asked.—Reuter.

British Commodities

Wednesday's Closing Quotations

London, Nov. 6.

The tin market ruled steadier on the opinion that the reelection of President Roosevelt will stimulate United States production quicker than could do any new regime.

London Rubber: Spot buyers 11 11/16: unc; sellers 11 13/16 unc. Dec. del. buyers 11 11/16 unc; sellers 11 13/16 unc.

Liverpool Cotton: American Futures. March 7.41 —4. Egyptian Futures (Giza, F. G. F. No. 7) No. 2 Contract; Jan. 11.14 —10.

London Metals: Tin, Stan. cash, middle price, £258¼ +⅝. 3 mths del., middle price, £260⅛ +¼.—Reuter.

London Bullion

London Gold: Bar, Fine, per oz. 168/- unchanged

London Silver: There was a little general selling, whilst not much support was in evidence. The market ruled quiet, with business done very limited. After the official fixing, the market was quiet with no business reported.

Spot	23⅝d.	—⅛d.
Forward	23 9/16d.	unch.

—Reuter.

Singapore Weekly Rubber Report

Both the local and London markets have been quiet but steady. New York has been firm and moderately active on trade and factory absorption.

Latest quotations to hand are as follows:—

Spot 38⅝ cents., up ½ cent.
London 11⅞d., up ⅛d.
New York 20½ U.S.A. cts. up ¼ U.S.A. ct.

At the auctions held yesterday, there was a good demand for all grades. Of 810 tons catalogued, 790 tons were offered and 756 tons said.

The following is the course of values:—

	In Singapore per lb.
Ribbed Smoked Sheet:—	
Standard Quality	38⅝—38¾
Good Average Quality	37¾—38¼
Fair Average Quality	36¼—37⅝
Off Quality	34 —36⅛
Sheet Cuttings	33⅜—33⅝
Crepe:—	
Fine Quality Pale	No Sales
Standard & slightly inferior	36 —37⅛
Off Colour Latex	34¼—35½
Light Brown & Brown (Clean)	33¼—33¾
Milling Grades:—	
Cupwashings & skimmings	33 —33½
Tree Scrap	28¼—30
Brown & Dark Crepe	28½—33
Bark Crepe (Earth Rubber)	25¾—36⅜
Virgin Lump	27⅝—29⅝

Sungei Duri R. E. Ltd. Report and Dividend

Messrs. A. R. Burkill & Sons, Ltd., Secretaries and General Managers of the Sungei Duri Rubber Estate, Ltd., announce:

That the profit for the year amounted to		$486,500.48
Add: Carry forward from previous year		20,149.98
		$506,650.46
Less: Interim Dividends Paid:		
$1.50 per share 30/1/40	$60,000.00	
$3.00 per share 4/6/40	120,000.00	
		180,000.00
Balance at credit of Profit and Loss Account		$326,650.46

At a meeting of directors held yesterday, it was decided to recommend the following appropriation at the forthcoming annual general meeting of the company to be held on November 19:—

To pay a final dividend of $4.00 per share (making a total of $8.50 per share for the year)	$160,000.00
Place to general reserve	16,000.00
Place to replanting and cultivation reserve	30,000.00
Write off development account	9,892.26
Write off buildings and Furniture	67,463.88
Write off rubber factory and stores	2,121.25
Write off plant and Machinery	90.00
Write off bullocks, carts and motor vehicles	13,811.00
Donate to Central British War fund	4,000.00
Donate to British Residents Association	1,000.00
Carry forward	22,272.07
	$326,650.46

Kota Bahroe R. E. Final Dividend

Messrs. A. R. Burkill & Sons, Ltd., Secretaries and General Managers of the Kota Bahroe Rubber Estates (1921), Ltd., announce:

That the profit for the year amounted to		$643,969.05
Add: Carry forward from previous year		13,743.12
		$657,712.17
Less: Interim Dividends Paid:		
15 cts. per share 2/2/40	$69,270.60	
30 cts. per share 12/6/40	138,541.20	
		207,811.80
Balance at credit of profit and loss account		$449,900.37

At a meeting of directors held yesterday, it was decided to recommend the following appropriation at the forthcoming annual general meeting of the company to be held on November 26:—

To pay a final dividend of 55 Cents local currency per share (making a total of $1.00 local currency per share for the year)	$253,992.20
Place to general reserve	70,000.00
Place to Replanting and Cultivation Reserve	15,000.00
Write off development account	51,460.37
Write off rubber factory and stores	31,583.25
Donate to Central British War Fund	4,000.00
Donate to British Residents Association	1,000.00
Carry forward	22,864.55
	$449,900.37

Stock Exchange Declines

New York, Nov. 6.

The heaviest trading since June 6, featured the Stock Exchange today. Prices declined irregularly and closed one to over three points lower, the decline being attributed to United States presidential election results.

Wheat was off one cent but cotton was up 50 cents a bale.

Selling was heavy in the forenoon, representing pooled orders. The largest initial bloc was 35,000 shares of Commonwealth and Southern of which Mr. Wendell L. Willkie, the defeated Republican candidate, was president before he became a candidate.

Utilities were the hardest hit, the decline averaging one and three fourths points, the widestloss since July, 1933.

Several recent favourites were sharply lower, American Locomotive preferred touched 77 of six. Dupont also was down six points.

Declines of two to three points occurred in Chrysler, Eastern Air Lines, Savage Arms, Standard Oil of New Jersey, Union Carbide, and Westinghouse Electric.

Some copper issues declined two points.—United Press.

華僑銀行有限公司
OVERSEA-CHINESE BANKING CORPORATION, LTD.
(Incorporated in the Straits Settlements)
120 Kiukiang Road

CAPITAL:
AUTHORIZED Sts. Currency $40,000,000
PAID-UP Sts. Currency $10,000,000

Successors to
The Ho Hong Bank, Ltd.
The Chinese Commercial Bank, Ltd.
The Oversea-Chinese Bank, Ltd.
Head Office—SINGAPORE
Branches and Correspondents in the Principal Cities of the World
Every description of Banking and Foreign Exchange Business transacted.
C. L. TAN, *Manager*

YOKOHAMA SPECIE BANK LIMITED
(Established 1880)
CAPITAL (fully paid-up) Y100,000,000
RESERVE FUND Y142,150,000
Head Offices: YOKOHAMA, JAPAN
Shanghai Branch: 24 THE BUND
Branches
Alexandria, Bangkok, Batavia, Berlin, Bombay, Calcutta, Canton, Changchaikow, Dairen, Hamburg, Hankow, Harbin, Hongkong, Honolulu, Hsinking, Karachi, Kobe, London, Los Angeles, Manila, Moji, Mukden, Nagasaki, Nagoya, New York, Osaka, Otaru, Paris, Peking, Rangoon, Rio de Janeiro, Samarang, San Francisco, Seattle, Shanghai, Singapore, Sourabaya, Sydney, Tientsin, Tokyo, Tokyo (Marunouchi), Tsingtao, Yingkow
G. KISHINAMI *Manager*

Wanted to Rent

With the never-ceasing migration of Shanghai's foreign population good-class apartments are being vacated more frequently by chagrined apartment hunters. It goes without saying that the best apartments are readily snapped up by alert patrons of our classified section.

Swan, Culbertson & Fritz
Investment Bankers and Brokers
Members of New York Cotton Exchange
Chicago Board of Trade
Winnipeg Grain Exchange
Commodity Exchange, Inc., New York
Canadian Commodity Exchange, Inc., Montreal
New York Coffee and Sugar Exchange
New York Cocoa Exchange, Inc.
Manila Stock Exchange
Hongkong Sharebrokers Association
SHANGHAI, HONGKONG, MANILA AND BUENOS AIRES
Cable Address: SWANSTOCK

S. E. Levy & Co.
SHANGHAI....HONGKONG....MANILA
Members:
NEW YORK COTTON EXCHANGE
CHICAGO BOARD OF TRADE
NEW YORK COFFEE AND SUGAR EXCHANGE
COMMODITY EXCHANGE, INC., N.Y.
CANADIAN COMMODITY EXCHANGE, INC.
MANILA STOCK EXCHANGE
HONGKONG SHAREBROKERS ASSOCIATION
MALAYAN SHAREBROKERS ASSOCIATION

Hongkong & Shanghai Banking Corporation
INCORPORATED IN THE COLONY OF HONGKONG.
THE LIABILITY OF MEMBERS IS LIMITED TO THE EXTENT AND IN MANNER PRESCRIBED BY ORDINANCE NO. 6 OF 1929 OF THE COLONY.
Authorised Capital .. HK$50,000,000
Issued and Fully Paid-up .. HK$20,000,000
Reserve Funds { Sterling .. £6,500,000
{ Hongkong Currency .. HK$10,000,000
Reserve Liability of Proprietors .. HK$20,000,000
Board of Directors:
H. V. WILKINSON, *Chairman*; Hon. Mr. J. J. PATERSON, *Deputy Chairman*; J. K. BOUSFIELD, A. H. COMPTON, Hon. Mr. S. H. DODWELL, G. MISKIN, K. S. MORRISON, T. E. PEARCE, C. C. ROBERTS, Hon. Mr. A. L. SHIELDS.
Chief Manager: SIR VANDELEUR M. GRAYBURN.
Head Office: HONGKONG
Branches in London, New York, San Francisco and the Principal Cities of the Far East
Every description of Banking and Exchange Business transacted.
Savings Bank Dept. Safe Deposit Boxes for Rent.
A. S. HENCHMAN, *Manager.*

THE MERCANTILE BANK OF INDIA, LTD.
(Incorporated in England)
Head Office: London Shanghai Office: 4 The Bund
SUBSCRIBED CAPITAL .. £1,800,000
PAID-UP CAPITAL .. 1,050,000
RESERVE FUND .. 1,075,000
Branches throughout India, Ceylon, Malaya and in Hongkong and Mauritius. Agencies in all principal countries of the world.
Interest allowed on Local Currency Current Accounts @ 2% p.a.
Current and Fixed Deposit Accounts opened in sterling and other foreign currencies as well as in local currency. Banking and exchange business of every description transacted. Trusteeships and executorships undertaken.
J. R. HUXTER, *Manager,*

The News of the Week
Herald news is not based on rumours, but authentic, substantiated facts; the cartoons represent the best of their kind, by the leading masters of satire, while the other features are well written, and well illustrated by photographs. The *North-China Herald* is the ideal gift to send to the family and friends abroad.
EVERY WEDNESDAY
Including postage to China or Japan for 6 months $ 42
Inc. postage to Foreign Countries ,, $108
THE NORTH-CHINA HERALD
17 THE BUND, SHANGHAI TELEPHONE 11055

NETHERLANDS TRADING SOCIETY
(Nederlandsche Handel-Maatschappij, N.V. Batavia)
BANKERS ESTABLISHED BY ROYAL CHARTER 1824
Head-Office BATAVIA
SHANGHAI OFFICE: Sassoon House, 20 The Bund
31 Branches in the Netherlands East Indies, the Straits Settlements, India, Burma, China, Japan and Arabia. Correspondents in all principal towns of the world.
BANKING BUSINESS OF EVERY DESCRIPTION TRANSACTED
C. J. SCHAAP, *Manager.*

BANQUE BELGE POUR L'ETRANGER (EXTREME-ORIENT) S.A.
(Affiliated to the Société Générale de Belgique)
Capital B. Frs. 30,000,000
Reserves B. Frs. 3,000,000
Head Office: SHANGHAI
Branches:
SHANGHAI, TIENTSIN, HANKOW, HONGKONG
Other Affiliated Banks:
Banque Belge Pour L'Etrange (Overseas) Ltd. London and New York
Banque Belge Pour L'Etrange Paris, S.A., Paris
Banque Belge et International En Egypte Cairo and Alexandria.
Correspondents in all parts of the world

The B. B. C. Goes L. D. V.

Many personalities of the B.B.C. can now be seen in battledress outside the studios in the West of England, parading and drilling with the Local Defence Volunteers. These pictures were taken during a visit to the studios, and show some of them in training. (1) Shows Miss Elizabeth Cowell, B.B.C. lady announcer showing her pass to members of the L.D.V. on arrival at the studios. (2) Stuart Hibberd, the Chief Announcer, receiving rifle instruction. (3) A number of men "off duty" are shown. (4) Announcers receiving instruction in rifle firing.

Guard for British Radio Stations

Well-Known Announcers Receive Military Training From Experts

In normal times it is not an easy matter to enter the portals of the British Broadcasting Corporation. Now that the British Broadcasting Corporation has its own staff of keen-eyed Local Defence Volunteers, or Home Guard as they are now to be known, it is almost as easy to go through the proverbial eye of a needle as to invade the precincts of a British Broadcasting station.

An announcer, whose tones please you as he reads the news bulletin, puts a sterner ring into his voice when, dressed in uniform and holding his rifle at the ready, he protects the temples of Broadcasting.

There are about one thousand members of the Home Guard protecting by day and by night the 26 stations of the British Broadcasting Corporation in various parts of Britain and there is little danger of a studio being invaded by Nazi agents as occurred in Vienna when Dollfuss was assassinated. Immediately the Local Defence Volunteer movement was started there was a rush of applicants and the Home Guard is now representative of every section of the Corporation's staff. No visitor is immune from scrutiny and even Miss Elizabeth Cowell, the woman announcer, whose features were so familiar in the days of television, has to show her pass, as is seen in Picture (1).

Rifle Instruction

The Home Guard of the B.B.C. take their duties very seriously. The Corporation employs many ex-Service men who give drill and rifle instruction and in the provinces especially the military authorities have lent their aid. In Picture (2) Stuart Hibberd, the chief announcer, is seen listening to professional advice as to the mechanism of a rifle, and in Picture (4) a squad is receiving expert instruction from a sergeant-major.

Drilling is done in the studios and shooting experience is gained on rifle ranges, some of which were used by the rifle section of the British Broadcasting Corporation before the war. The work is engendering a happy spirit of comradeship and Picture (3) shows Michael North, Dick Francis, Leslie Bridgmont and Dudley Ralph, three variety artists and a producer, having a cordial chat off duty.

Soviet Officials Feted At Chungking

General Chiang Kai-shek Holds Dinner Party

Chungking, Nov. 6.

On the occasion of the anniversary of the October Revolution in Soviet Russia, Generalissimo Chiang Kai-shek offered a dinner this evening in honour of Soviet diplomats, officials, and journalists in Chungking.

On the same occasion, President Lin Sen sent a telegram of congratulations to M. Mikhail Kalinin, Chairman of the Executive Committee of the Soviet Union.

Among those attending General Chiang's dinner were General Ho Yin Ching, Minister of War, General Pei Chung Hsi, Assistant-Chief of the General Staff, and several other Chinese generals.

The Generalissimo delivered a short address during the function in which he stressed that the Soviet revolution and fighting spirit of the U.S.S.R. should serve as an example to China in her struggle against Japan.—Havas.

Chungking Sends $200,000

Chungking, Nov. 6.

The National Relief Commission today despatched the sum of $200,000 to Nanning, recently-recaptured capital of Kwangsi, for the relief of refugees rendered destitute by the recent hostilities in the Nanning region. Reports from Nanning indicate that life in the city has not yet returned to normal. The shops are still closed, but peddlers are busy selling food and other wares in the streets. The Nanning power plant has already started operating again.—Havas.

Dover is Carrying On

Raiders Receive a Warm Welcome From Coastal Defenders; Excellent Medical Service

DOVER in a quiet sort of way is more worried just now than ever I seen it, writes a Special Correspondent of the "News Chronicle" from Dover. Worried, not about the threatened invasion, the daily bombings, the noisy shellings or the occasional machine-gunning of balloons, but about the pasting that London is getting.

Night after night sirens go here with such clockwork regularity that we can adjust our watches by them. Sometimes, it is true, the bombs fall around us. More often than not the searchlights feel for droning Nazi planes which fly steadily north-westwards, hopping from cloud to cloud on their way to London.

Eighty miles away as we are we are yet sickened by the thought that those Jerries will soon be dropping their filthy load on the world's greatest city. Dover has its war-time nuisances, such as the incessant sirens with consequent closing of post offices and restrictions on telephone services, the everpresent threat of shelling the Nazi big guns and the flying bullets from daily air battles. It knows, too, the horrors of bombing, deliberate, indiscriminate or accidental, but it can, too, expect it as part of its daily lot, because geography or fate decreed that it should be in the front line. What it hates is the idea that the planes which pass overhead in the night are on their way to blast crowded narrow streets, where people in nothing but tin or brick air raid shelters are made victims of Nazi brutality.

Natural Shelters

Of course, in a hilly district like this there is no shortage of air raid shelters, such as caves, tunnels and cellars, and nowaday most civilians, as well as Service folk off duty, make full use of them. In the main streets any shops worth patronising have long since opened up the pavement flaps leading to its vaults and invited all and sundry to take cover.

The Navy and the Army also throw open their shelters to the public, for, after all, in this eastern outpost of Western civilization it is difficult to make such distinction between the men of the Force and the civilian population which includes, by the way, at least 800 children.

As a matter of fact any man or woman who has lived in the Dover area during the last two months and taken an intelligent interest in what goes on up above is now fully versed in the technique of aerial warfare.

Sheer experience qualifies them to argue with the ack-ack gunners round for round. Only last night I heard an old farmer lecture young artillerymen whose gun had fired many shots during the course of the day.

"Now see this here lads," said the farmer, "you can take it from me if you are going to hit it is better to get your bursts above and ahead than behind and below. If you fire behind it just makes them get a move on; if you fire in front they turn round and make for home. There ain't no Jerry alive that wouldn't sooner have a glass of beer than fly into shells which are bursting ahead of him."

Gunner recruits take such advice as this in good part, but it is not long before they become every bit as experienced as the Doverians themselves.

"We Did It"

After a day or two they don their scarlet forage caps and walk into the nearest pub, filled with justifiable pride. "Did you see that yellow-nosed Messerschmitt down in the drink by the blank cliff? Well, that was us . . . . We did it."

Such an occasion calls for drinks all round, and many are the pints that Dover and the rural areas around have stood the gunners for their fine shooting in recent weeks. Here, as in London, we love a barrage, no matter how numerous, how heavy or how jagged are the shell splinters which come tumbling down.

Encouragement such as a few planes seen crashing into the sea or meadows sends spirits soaring just as it does in any type of Briton. Here, too, of course, we have one great treat which is denied to the men and women of every other part of the country—we can see the R.A.F. bombing the enemy, hear the thuds, see the flashes, the flames and the great columns of smoke which arise from the occupied French coast every night as a result of our airmen's visit.

When we know that London is getting it hot, it is no small consolation to us to stand on the cliff edge in the dark and see for ourselves how the R.A.F. lads are hitting back.

So far the daily life of Dover is, of course, as normal as can be expected under war-time conditions. Buses run, shops are open, cinemas give their usual performance and so far as I know practically every street has its full services of gas, electricity and water.

When bombs or shells do damage the magnificent civilian defence organization leap to action and soon clear up the mess. The emergency medical service is undoubtedly one of the finest in the country. Its little handful of doctors and nurses together with first-aid parties have coped with as many as 300 casualties a day, the doctors themselves at the end of it almost anaesthetised by the continuous reek of ether.

The people for whom we are really sorry are the men of the coastal defence batteries. They never get any action. Bombed, machine-gunned, almost forgotten out of the hills, there they wait night and day for a chance to blast Hitler's invasion. Some of them have been in this front line almost isolated and bored for six months, with only a few hours in the local town and villages to relieve the monotony.

When they come to Dover they receive a warm welcome, but all too often the welcome is from Jerry and not from us.

Kennedy May Not Return to London

Washington, Nov. 7.

Mr. Joseph Kennedy, Ambassador to Britain, asked by reporters whether he intended to return to London, indicated he did not intend to do so. Names mentioned for the London post include Mr. William Bullitt and Mr. Ray Atherton, now Acting Chief of the European Division of the State Department, who was Counsellor of the London Embassy for several years.—Reuter.

R.A.F. Wreaks Damage On Nazi Shipyards

Violent Explosions Heard Thousands of Feet Up

London, Nov. 7.

Explosions of such violence that they could be heard above the roar of engines by a bomber crew several thousand feet up resulted from a heavy attack on shipbuilding yards on Tuesday night at Bremerhaven by the Royal Air Force. It is estimated 30 fires were started.

Simultaneously, naval dockyards at Emden were subjected to 50 minutes incessant aerial bombardment with tons of high explosives and about 1,000 incendiary bombs.

The Bremen and Vegesack naval dockyards were also visited, while Hamburg had one of its earliest raids when a heavy attack was opened at 7.50 p.m. on one of the city's principal power-stations, at Neuhof.

Other targets mentioned by the Air Ministry news service include aerodromes in Germany and occupied territory. Bases along the Channel also had more attention than of late.

German Version

Berlin, Nov. 7.

R.A.F. planes dropped incendiary and high explosive bombs over Holland and Germany on Tuesday night, the High Command said yesterday.

Bombers set fire to a spinning factory at an undisclosed place, and other bombs fell in open fields and on residences, the announcement said. Two persons were killed and several were wounded, said the High Command.—United Press.

Britain Said Breaking Relations with Rumania

Istanbul, Nov. 7.

British circles here declared yesterday that Mr. Reginald Hoare, British Minister to Bucharest, is expected to arrive here shortly, indicating the severance of diplomatic relations between Great Britain and Rumania.—Domei.

Philippines Happy Over U.S. Election

Senor Quezon, Mr. Francis B. Sayre Rejoice Over Roosevelt's Victory

Manila, Nov. 7.

Sr. Manuel Quezon, President of the Philippines Commonwealth, issued a statement here last night expressing his satisfaction with the re-election of President Roosevelt.

"I never had any doubts about the President's re-election," he said. "President Roosevelt has won the confidence of the American people. The forces of reaction and extreme radicalism combined have been impotent.

"We rejoice over the re-election of Mr. Roosevelt because we believe in his policies. He has been our constant friend.

"I look forward to the future with great confidence knowing that Mr. Roosevelt will be in the White House for another four years."

The U.S. High Commissioner to the Philippines, Mr. Francis B. Sayre, also expressed his satisfaction with President Roosevelt's re-election.

"Now the country has spoken in no uncertain terms," he said. "America is united in thought and action and can now turn with undivided attention to the business in hand.

"We face probably the most crucial years we have ever lived through. In defence of the great principles of Democracy and human liberties, however, America knows no party differences.

"Our faces are turned toward the future. We will go forward under the leadership of our great President, confident and unafraid." — United Press.

COMING BIG ATTRACTION!

Paramount presents "DOWN WENT McGINTY"

with Brian Donlevy
Muriel Angelus • Akim Tamiroff
Written and Directed by Preston Sturges

COMING BIG ATTRACTION!

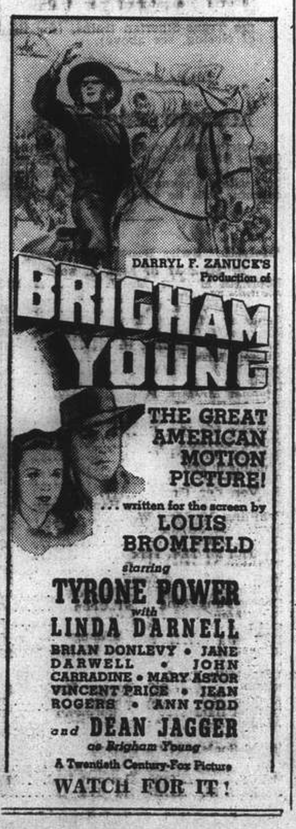

WATCH FOR IT!

Anti-Japanese Feeling In Indo-China

Gen. Sumita Said to Be Protesting to Attitude

Hongkong, Nov. 7.

Major-General Raishiro Sumita, head of the Japanese mission in French Indo-China, recently protested to French authoritis against allgede increasing anti-Japanese feeling in the colony, Japanese sources revealed here today.

Major-General Sumita Tuesday called on Admiral Jean Decoux, the Governor-General of French Indo-China, said Japanese sources here, and protested "increasing activity of anti-Japanese elements in southern Indo-China, centred around Saigon."

Since entry of Japanese troops into French Indo-China, Major-General Sumita pointed out, Japanese sources said, many Chinese who are anti-Japanese, as well as sympathizers of General Charles De Gaulle and British and Americans have gone to Saigon.

The anti-Japanese elements are associating themselves with Jewish financiers and engaging in activities "prejudicial to the New Order," Japanese sources said Major-General Sumita declared.

Admiral Decoux replied that French Indo-China authorities were determined effectively to control subversive elements in the Saigon area, Japanese sources said.

However, the Governor-General failed to give a definite reply to Japanese requests to control alleged anti-Japanese activities in Saigon. Negotitions to that end wll continue, Japanese sources said.—United Press.

COMING!

One girl careless with her kisses... Another shielding her hungry heart . . . in—

Harry E. Edington, Executive Producer • Produced by Erich Pommer • Directed by Dorothy Arzner
Screen Play by Tess Slesinger and Frank Davis

WATCH FOR IT!

New York Press Asks Support of Roosevelt

New York, Nov. 7.

The afternoon newspapers in New York yesterday said that President Roosevelt's election victory followed party lines, but all appealed for national unity behind the President.

The "New York World Telegram," which had supported Mr. Wendell Willkie during the election campaign, said the nation should rally behind the President, regardless of who he might be.

"Without pretending that we are as happy as we would have been if our man had won," the paper said, "we repeat the words of another great loser.

"Whoever is elected will be my President," said Alf M. Landon. We believe that statement, spoken a few days before the election, expressed the sentiments of every true American and expresses them today."

"The people's verdict has been given," the "New York Sun" declared, "but that does not deprive the minority of its continuing and undying right to fight on for the basic principles which Mr. Willkie and his followers supported.

"If, in this hour of twilight our ancient and honoured gods seem to descend upon us, let us remember that night has not yet fallen. The spirit that has burned among Americans in these recent trying months will live."—United Press.

RETURNING SUNDAY!

AS GREAT AS "ZOLA"... AND JUST AS DIFFERENT!

EDWARD G. ROBINSON
in his greatest role
"THE STORY OF Dr. EHRLICH'S MAGIC BULLET"
with
RUTH GORDON
OTTO KRUGER • DONALD CRISP

METROPOL!

LAZARIDY
FAMOUS NEGA VODKA SINCE 1905

'DETTOL' TRADE MARK
THE MODERN ANTISEPTIC

This highly efficient killer of germs is non-poisonous and non-staining. Keep it handy. Use it in time.

RECKITT & SONS (Pharmaceutical Dept.) Hull & London, Eng.
Imperial Chemical Industries (China) Ltd.
133 Szechuen Road, Shanghai

The Way to Loveliness

"'HAZELINE' (TRADE MARK) SNOW"

The ideal toilet preparation for daytime use. "'Hazeline' Snow" should be applied with the tips of the fingers and massaged gently into the skin. No trace of greasiness remains after use, only a refreshing fragrance and a matt surface, ideal for the application of powder.

Reduced facsimile

Attractive glass jars for the dressing-table
All Chemists and Stores

BURROUGHS WELLCOME & CO.
(PROPRIETORS: THE WELLCOME FOUNDATION LTD., LONDON, ENG.)
LONDON AND SHANGHAI

xx 8315 COPYRIGHT

Houses and Land

THREE modern shops for sale, $85,000 with land area mow 0.1.6.7. Bubbling Well Road. Box 4011, NCDN. -7306

WANTED to buy, vacant land or investment property up to US$20,000. Reply Box 3966, NCDN. -7228

WANTED to buy, developed, undeveloped property along Bubbling Well, Avenue Foch. Box 2631, NCDN. -4815

FOR SALE, 18 years lease, 7-roomed house, completely furnished. Frigidaire, etc. For immediate occupation. US$3,000 cash. Address Post Office Box 332. Responsible party only. No brokers. 12330

WANTED to buy, undeveloped, residential property near Petain, four mow upward. Box 2632, NCDN. -4815

WELL-BUILT, eight-roomed house on Tunsin Road, for sale. Area of land 6¼ mow in foreign title deed. For particulars address Box 3682, NCDN. -6691

Unfurnished Houses

TO LET. Foreign residence, Great Western Road, near Columbia Country Club. Large garden and tennis court. Reasonable rental, no key-money. No furniture to be taken over. Box 3946, NCDN. 12333

LARGE residence, 14 rooms, six bathrooms, western district. Telephone 60121 between 11-12 only. Box 3939, NCDN. -7184

LARGE house and garden of over 30 rooms and 10 bathrooms available in the French Concession. Apply The Shanghai Land Investment Co., Ltd. 12232

HOUSE on Bubbling well, containing six large rooms, 3 small rooms. Garden. Also two-roomed flat, Ave. Joffre. Apply Krivoss, 1331 Joffre. 12366

LARGE detached residence near Columbia Country Club, 2½ mow land. No key-money. Rent $1,200 per month. Apply Real Estate Agencies telephone 13234. -7176

Furnished Apartments

BUBBLING Well, vicinity Seymour. One-roomed apartment, separate bathroom, kitchen. Reasonable terms. 9 Sun Avenue. -7276

MODERN, four-roomed apartment with garden in best part of French Concession, available immediately. Complete furnishings to be taken over at reasonable price. Box 4012, NCDN. 12384

THREE-ROOMED apartment. Furniture for sale. Two bathrooms, kitchen, central heating. Reasonable rental. Box 3940, NCDN. -7165

TO LET for twelve months, comfortably-furnished, self-contained flat in modern building, suitable for couple. Box 3958, NCDN. 12346

TWO-ROOMED apartment, heating, first-floor, rent $280, furniture for sale. 947/3 Avenue Joffre, telephone 77863. -7240

TWO-roomed furnished apartment, Bubbling Well, heating, frigidaire, hot water, telephone. Rent $200, furniture selling US$220. Address Box 3981, NCDN. 12386

THREE-ROOMED, semi-furnished apartment with all conveniences to be taken over. Moderate terms. Situated in centre of French Concession. Available immediately. Telephone 71428 from 12-2. 12347

WELL-FURNISHED three-roomed flat, Concession, garden and garage. Furniture $8,500. Rent $350 including taxes. De Becker, 262/4 Hamilton House, telephone 15633. 12324

Unfurnished Apartments

FLATS, 2-3 rooms, kitchen, bath, box-room, stove-heating. No keymoney. 364/A Rue Bourgeat, House 3. -7262

TO LET: modern two-roomed apartment, rent $190; three-roomed apartment, Concession. Apply General Investment Co., 233 Nanking Road, Room 122. -7308

ATTRACTIVE four-roomed flat, top floor. Heating, hot water, lift, garden. French Concession, centre. No key-money, no furniture. State nationality, number of occupiers. Address Box 3993, NCDN. 12367

Medical

PROF. B. O. C. PRIBRAM

M.D., L.R.C.P., EDINBUGH,

Former Prof. of Surgery, University Berlin; Chief Surgeon, St. Hildegard Hospital; Lecturer British Post-Graduate Medical School, London, has opened his practice as CONSULTING SURGEON.

For appointments: Telephone 18030

PALACE HOTEL. Room 521 -7270

Prof. T. S. WANG
Licensed Dentist

Roofless Full Upper Denture. "Condemned" Teeth Saved by New System. -7198

Dr. J. KASSOFF, M.D.
(New York and Berlin Clinics)
Specialist in
Urology and Skin Diseases
HAMILTON HOUSE, Office 218
Hours: 11-1 and 4-6 p.m. Tel. 14379
Also at 587 Bubbling Well Road
Hours: 8-10 and 6-8 p.m. Tel. 37622

FUMIGATION
G. H. PARKES & CO.
TELEPHONE 72245

SMALL ADVERTISEMENTS
Strictly Prepaid

		Per insertion
One insertion	per word	25 cts.
Three insertions	" "	20 cts.
Seven or more	" "	15 cts.
Positions wanted, any number of insertions	"	15 cts.
Front Page	" "	40 cts.

Minimum of 14 words

Replies to Box Numbers should be addressed care of "North-China Daily News," 17 The Bund (or P.O. Box 707), Shanghai, unless otherwise stated.

In applying for positions copies of references and not originals should be sent.

Chinese Servants

ENGLISHMAN recommends excellent cook-boy. Telephone 32713, 12-2 p.m. -7195

WANTED No. 1 house-boy, must be clean and well recommended. Please reply to Box 3970, NCDN. 12354

73148 Central Employment Agency (British). The last word in household servants. 836/17 Avenue Joffre. -6737

Beauty Culture, etc.

Advertisements under this heading are carefully scrutinized before acceptance, and though no guarantee can be given readers may be reasonably assured of their bona fides.

LADY gives general massage, manicure 10-7 p.m. 205 Peking Road. Apartment 30. Second Floor. -6687

Boats

SHIP'S lifeboat, 20 ft. by 5½ ft., teakwood, as good as new, for sale. Further particulars from C. Bauman, 133 Yuen Ming Yuen Road. 12361

STEAM launch useful for harbour work, able to tow about 150 tons, for sale or for hire. Box 3985, NCDN. 12361

HOUSEBOAT (no motor) comfortable 54 ft. by 11 ft. Teakwood. For sale. Price cheap. Box 3986, NCDN. 12361

Animals

WANTED, fancy rabbits and books on rabbit raising. Give full particulars to Post Office Box 4004. -7268

WANTED, a well-trained hunting hound. Please communicate with Box 3984, NCDN. -7258

LOST, white fox-terrier, called Caesar. Reward. Box 3891, NCDN. -7099

Offices, Shops, Godowns

FOR immediate use, 9,000 sq. feet godown space, suitable for tobacco hogsheads. Apply to General Discount Co., telephone 13230, 10887. -7198

OFFICE room with telephone available at the Capitol Building, 142 Museum Road. Please inquire Flat 57. -7231

LARGE office required in exchange for for small one, both central district. Please address Box 3941, NCDN. -7189

Rooms Without Board

BIG, south, nicely-furnished room, all modern conveniences. Good communication. 404 Avenue Joffre, Apartment 2. -7294

TWO rooms in private family, single/couple. 959 Bubbling Well Road, second floor, Telephone 30403. -7267

LARGE, nicely furnished, southfacing rooms, steamheating, hot water, refrigerator, telephone. Address Box 3994, NCDN. -7274

TWO-ROOMED furnished flat in apartment on Bubbling Well Road, telephone 32391, 9-12, 3-7. -7304

FOR RENT, furnished room or flat, centre Avenue Joffre with steamheating, hot/cold water. Refer 407 Avenue Roi Albert. -7303

COMFORTABLE, medium-sized furnished rooms, with use of kitchen. 158 Route Destelan, House 6. -7234

LARGE, well-furnished, comfortable, south room, apartment, best part Concession, all conveniences. Telephone 73189. -7251

BIG, well-furnished room to let, in apartment. Telephone 32562. -7190

$220. Furnished room facing south with modern conveniences, central heating, apartment building, Seymour Road. Box 3951, NCDN. -7306

LARGE steamheated room, private apartment, all conveniences, to quiet bachelor/couple, from November 15. Telephone 76592. -7210

FLAT, furnished or unfurnished, four rooms, steam heating, private bath, gas stove. Brenan Road near Jessfield Park, Lane 35G, House 4. -7095

Rooms with Board

CHELSEA House. 830 Bubbling Well Road. Attractive bright south double room available November 10, excellent cuisine. Telephone 37231. -7293

A-1 boarding house, Jessfield Park, single and double rooms, all conveniences, large garden. 37/C Brenan Road (near American Hospital). Telephone 23460. -7310

BELMONTE House, 15 Kelmscott Gardens. Well-furnished room, bathroom. Excellent food. English-owned and supervised. 12369

THE Towers, 1182 Avenue Road. Comfortable double room, private bathroom, garden. Telephone 35534. -6669

NOVEMBER 15, double room, private bath, all conveniences. Inquire 287 Rue Albert, 9-12, 2-6. -7219

355 Avenue Haig, corner Tifeng Road: clean, comfortable, small/large rooms, special attention to food, steamheating. Bus stops. Telephone 71463, Mrs. Hedden. -6122

FURNISHED room with private bathroom. Full board. Arcola heating. 14 Kelmscott Gardens, telephone 72383. -7190

MR. H. G. W. Woodhead is willing to share his four-roomed apartment with bachelor or grass-widower, preferably British or American. Apply in writing to Apartment 6, 523 Avenue Haig, telephone 72641. 12346

Furnished Houses

FOUR-ROOMED house, two bathrooms, screened throughout, fittings and some furniture to be taken over. Box 4001, NCDN. -7240

TO LET, Rockhill Avenue, spacious 7-roomed fully-furnished or unfurnished flat in modern residence, in large garden. Central heating, garage, refrigerator. Address Box 3952, NCDN. 12343

FINE large detached residence consisting of 9 rooms, 5 bathrooms, detached servants' quarters, garage for two cars, large garden, greenhouse, very modern heating plant, screened throughout, partly furnished. Residential district Route Ghisi. Will only lease to reliable foreign party. Rental US$80. Further particulars apply to China Realty Company, 290 Szechuen Road. 12349

More Classified Ads. Overleaf

NORTH-CHINA DAILY NEWS ★

SHANGHAI, FRIDAY, NOVEMBER 8, 1940 (9th day of 10th moon)

TO-DAY'S WEATHER PROBABILITIES

Cloudy and cold weather with strong north-westerly winds around Shantung. Snow over the yellow Sea. Fine and cold, cloudy at times with strong north-westerly to north-easterly winds over our regions and the eastern Sea. Stormy to the east of the Loochoos.

	At Cathedral		At Siccawei	
Temperature yesterday	min. 54.0	max. 65.0	min. 53.1	max. 61.9
„ same date last year	min. 64.0	max. 75.0	min. 63.9	max. 77.4

AIR AND OCEAN MAILS

Pan American Airways Service per steamer on Nov. 8, at 7 p.m. for registered and at 8 p.m. for ordinary due San Francisco on Nov. 19. Air mails for Europe may be sent by this service to U.S.A. for connection with the P.A.A. Trans-Atlantic Air Service.

Imperial Airways (H'kong, Bangkok, S. Africa, Australia) per steamer on Nov. 8, 7 p.m. registered and 8 p.m. ordinary.

Dairen and Japan Air Mails close daily at 8 p.m.

Next steamship mails for America and Europe: Nov. 14, and 20, 1940.

LEGAL AND OFFICAL ANNOUNCEMENTS

NORTH-CHINA DAILY NEWS

Single copies 30 cents

Shanghai delivery	6 mos.	$42
China, Korea and Japan	„	46
Hongkong and Macao	„	55
Postal Union Countries	„	104

NORTH-CHINA HERALD

EVERY WEDNESDAY

Weekly Edition of the "North-China Daily News"

Single copies $2

Shanghai, China and Japan	6 mos.	$42
Hongkong and Macao	„	44
Postal Union Countries	„	54

NORTH-CHINA DAILY NEWS & HERALD, LTD. (Incorporated in Hongkong)
Reg. Office: North-China Building, S'hai.
Telegrams: Herald Shanghai
P.O. Box 707 Telephone 11055

Letters should be addressed to the Secretary, North-China Daily News & Herald, Ltd., to whom all remittances should be made payable.

Personal announcements in this column, $15 per insertion, including insertions in the NORTH-CHINA HERALD.

To-day's Events $4 per line, which includes all insertions till date of event.

MARRIAGE

MACLAINE—ROSS.—On November 5, 1940, at Bombay, RAY, daughter of Mr. and Mrs. Neil Maclaine of Drummore, Wigtownshire, Scotland, to Captain JOHN MCLAREN ROSS, R.A.V.C., younger son of Mr. and Mrs. Andrew Ross, formerly of Ichang. 12381

DEATHS

VON RITTICH.—On October 27, 1940, after short but serious illness at Harbin, VERA VON RITTICH, aged 60, widow of the late Lieut.-Gen. F. von Rittich, of St. Petersbourg, mother of Mrs. A. V. Sennitt and Mrs. H. von Rittich, and grandmother of Alex de Franck. The Memoriam Services will be held at the Russian Orthodox Church, Rue Paul Henry, on Sunday November 10, at 4 p.m. -7302

SMALL.—On Wednesday, November 6, 1940, at Shanghai, SHIRLEY RUTH, aged 5½ years, the dearly-beloved daughter of Rev. and Mrs. A. E. Small. Removed to the parlours of the International Funeral Directors, 207 Kiaochow Road. Funeral services will be held at the Bubbling Well Cemetery tomorrow, Saturday, November 9, at 3 p.m. 12374

TO-DAY'S EVENTS

NOVEMBER

8 Golf Club ann. meet., American Club, 6 p.m.
8 China elected to League of Nations Council (1936)

THE KOTA BAHROE RUBBER ESTATES (1921), LTD.

(Incorporated under the Companies' Ordinances of Hongkong)

NOTICE IS HEREBY GIVEN that the Twentieth Annual General Meeting of the Company will be held at the Registered Office of the Company, No. 20 Canton Road, Shanghai, on Tuesday, November 26, 1940, at 11.45 a.m., to receive the Directors' Report and Statement of Accounts for the Financial year ended June 30, 1940, to declare a Dividend, to elect a Director, to elect Auditors and to transact other ordinary business.

The Transfer Books and Share Register of the Company will be closed from November 20 to November 26, 1940, both days inclusive.

By Order of the Board of Directors,

A. R. BURKILL & SONS, LTD.
Secretaries and General Managers.

Shanghai, November 7, 1940.

12376

THE SHANGHAI PAHANG RUBBER ESTATE, LTD.

(Incorporated under the Companies' Ordinances of Hongkong)

NOTICE IS HEREBY GIVEN that the Twenty-seventh Annual General Meeting of the Company will be held at the Registered Office of the Company, No. 20 Canton Road, Shanghai, on Tuesday, November 19, 1940, at 11.45 a.m., to receive the Directors' Report and Statement of Accounts for the Financial Year ended June 30, 1940, to declare a Dividend, to elect Auditors and to transact other ordinary business.

The Transfer Books and Share Register of the Company will be closed from November 13 to November 19, 1940, both days inclusive.

By Order of the Board of Directors,

A. R. BURKILL & SONS, LTD.
Secretaries and General Managers.

Shanghai, November 7, 1940.

12377

THE SUNGEI DURI RUBBER ESTATE LTD.

(Incorporated under the Companies Ordinances of Hongkong)

NOTICE IS HEREBY GIVEN that the Thirtieth Annual General Meeting of the Company will be held at the Registered Office of the Company, No. 20 Canton Road, Shanghai, on Tuesday, November 19, 1940, at 11.15 a.m., to receive the Directors' Report and Statement of Accounts for the Financial Year ended June 30, 1940, to declare a Dividend, to elect a Director, to elect Auditors and to transact other ordinary business.

The Transfer Books and Share Register of the Company will be closed from November 13 to November 19, 1940, both days inclusive.

By Order of the Board of Directors,

A. R. BURKILL & SONS, LTD.
Secretaries and General Managers.

Shanghai, November 7, 1940.

12378

THE BIG CAR THAT STANDS ALONE IN ECONOMY

The MERCURY still stands alone in something of compelling importance. It combines big car size and fine car luxury with economy of operation that few cars of any size can match. That is why, in its first two years, it has won the loyalty of more than 150,000 owners—and achieved a success not equalled by any car in recent times.

BILLS MOTORS

Federal Inc., U.S.A.

615 Avenue Foch, Tel. 74400 (6 lines)

BRITISH widow desires congenial woman to share flat, reasonable expenses. Reply to Box 3945, NCDN. 12382

THE CONSOLIDATED RUBBER ESTATES (1914), LTD.

(Incorporated under the Companies' Ordinances of Hongkong)

NOTICE IS HEREBY GIVEN that the Directors have this day declared a Second Interim Dividend for the year ending December 31, 1940, at the rate of Thirty five Cents Local Currency per share to be paid to Members on record on Wednesday, December 4, 1940.

The Transfer Books and Share Register of the Company will be closed from November 27 to December 4, 1940, both days inclusive.

By Order of the Board of Directors,

A. R. BURKILL & SONS, LTD.
Secretaries and General Managers.

Shanghai, November 7, 1940.

12385

THE BUTE PLANTATIONS (1913), LIMITED.

(Incorporated under the Companies' Ordinances of Hongkong)

NOTICE IS HEREBY GIVEN that the Directors have this day declared a Second Interim Dividend for the year ending December 31, 1940, at the rate of Thirty Cents Local Currency per share to be paid to Members on record on Wednesday, December 4, 1940.

The Transfer Books and Share Register of the Company will be closed from November 27 to December 4, 1940, both days inclusive.

By Order of the Board of Directors,

A. R. BURKILL & SONS, LTD.
General Managers.

Shanghai, November 7, 1940.

12386

THE DOMINION RUBBER COMPANY, LTD.

(Incorporated under the Companies' Ordinances of Hongkong)

NOTICE IS HEREBY GIVEN that the Directors have this day declared a Second Interim Dividend for the year ending December 31, 1940, at the rate of Fifty Cents Local Currency per share to be paid to Members on record on Wednesday, December 4, 1940.

The Transfer Books and Share Register of the Company will be closed from November 27 to December 4, 1940, both days inclusive.

By Order of the Board of Directors,

A. R. BURKILL & SONS, LTD.
Secretaries and General Managers.

Shanghai, November 7, 1940.

12387

CALDBECK, MACGREGOR & CO., LTD.

(Incorporated under the Companies' Ordinances of Hongkong)

NOTICE IS HEREBY GIVEN that the Board of Directors have this day declared an Interim Dividend on account of the year ending December 31, 1940, of Chinese Standard Dollars Two and Cents Fifty (Ch. St. $2.50) per share on the 140,000 Issued Ordinary Shares, payable on November 12, 1940, to Shareholders on record on that date.

The Transfer Books and Share Register of the Company will be closed from November 9 to November 12, 1940, both days inclusive, during which time no transfers of Shares will be effected.

By Order of the Board of Directors,

MACGREGORS, LTD.,
General Managers.

Shanghai, October 30, 1940.

12183

King's Daughters' Society

Plum Puddings and Mincemeat at $4 per lb.

Orders taken daily from 9.30 to noon
Telephone 38236
Send at once to avoid disappointment.

12390

SHANGHAI ENGINEERS' CLUB

Members are reminded that the 66th Annual General Meeting will be held in the Club Rooms at 5.30 p.m. to-day. 12372

EWO GIN

Distilled in England

Obtainable at all Compradore Stores

12199

—TICS

is the art of obtaining money from the rich and votes from the poor on the pretext of protecting each from the other. The art of obtaining full security for the motorist is in taking out a Comprehensive Policy.

C. E. SPARKE INSURANCE OFFICE

Agents:

PHŒNIX ASSURANCE CO., LTD.
Established 1782 Assets £30,000,000
18 The Bund Telephone 11303

NORGE

for refrigeration

COLUMBIA RADIO

British and Best

ELECTRIC AND MUSICAL INDUSTRIES (CHINA) LTD.

878 BUBBLING WELL ROAD
Telephone 36865

12196

VAIN PROMISES ARE A BOOMERANG.

Your car must be serviced to your satisfaction if we expect to keep you as a customer. Our 20-year-old policy and reputation for efficient service is protection for you and your car.

"A Stitch in Time Saves Nine."

Service Stations at:

640 Avenue Foch Telephone 30118
408 Rue Bourgeat Telephone 72200

MARK L. MOODY

Fed. Inc., U.S.A.

After We Sell—WE SERVE

U. B. BEER ORDER DEPT. 30087

12198

WARNING

The Public is notified hereby that no transfer and/or sublease in respect to the apartments known as Koffman Building, 232 Route Ferguson, will be valid unless approved in writing by the owner of the building.

V. L. KOFFMAN,
232 Route Ferguson

-7275

CHEVROLET

America's Choice for nine years is your guarantee for the logical car to buy

AUTO PALACE

100 Route Cardinal Mercier
Telephone 70180

12201

EWO CLUB WHISKY

Obtainable at all Compradore Stores

12230

AIR RAID RELIEF

is still the most urgent of the calls on Charity. The CENTRAL BRITISH WAR FUND will remit to England available money for this cause on November 10th. It is hoped to send over £1,200 but YOU can help to swell this total.

Hon. Treasurer, Mr. G. H. Stacey, Hongkong & Shanghai Bank.

2,000 TEETH to bite the road

Buy

DUNLOP TYRES

Made in England

COATES

Original Dry

PLYMOUTH GIN

The Navy's Choice

Obtainable from all Compradore Stores or direct from the Sole Agents:

CALDBECK, MACGREGOR & CO., LTD.

(Incorporated under the Companies' Ordinances of Hongkong)

44 Foochow Road Telephone 17589

THE YANGTSZE INSURANCE ASSOCIATION, LTD.

(Incorporated in Hongkong)

transacts

MARINE, FIRE, MOTOR CAR, ACCIDENT INSURANCE

Telephone 12981 26 The Bund

"Who's Who in Shanghai!"

No office can function properly without the aid of the Shanghai Directory, for its pages contain easy and immediate reference to Firms, Residences, Agencies, Telephone Numbers, Events and Who's Who.

Per copy $15 *(with Map of Shanghai $18)*

Publishers:

NORTH-CHINA DAILY NEWS & HERALD, LTD.

17 The Bund, Shanghai

WEATHER, TIME AND TIDE

Meteorological Reports	Nov. 6 16.00	Nov. 6 21.00	Nov. 7 4.00	Nov. 7 9.00
Barometer (16.00 and 21.00 at 32 F.; 4.00 and 9.00 at 32 F.)	30.14	30.24	30.28	30.35
(variation for 24 hrs.)	+0.21	+0.27	+0.22	+0.20
(variation for 12 hrs.)	+0.08	+0.09	+0.14	+0.11
Wind (direction)	NNW	NNW	NW	NNW
„ (miles per hour)	8.1	6.8	9.3	13.1
Temperature (Fahr.)	63.9°	60.1°	54.9°	58.3°
Humidity (per cent)	79	78	86	76
Nebulosity (0 to 10)	10	8	7	10
Rainfall (inches)	0.01	—	—	—

Siccawei Abridged Report Nov. 6	Mean 1940	24 hrs. variation	67 years average
Barometer (mean 4 obs.)	30.15	+0.17	30.19
Temp. min. 57.0° Max. 69.3°	63.1°	—3.2°	56.1°
Total rainfall January 1 to midnight before last (inches)	42.44	0.06	41.89

Time and Tide	8/11	9/11	10/11	11/11	12/11	11/13	14/11
Sun rises at Shanghai	6.14	6.15	6.17	6.17	6.18	6.19	6.20
Sun sets at Shanghai	17.00	17.00	16.59	16.59	16.58	16.58	16.57
Moon rises at Shanghai	13.12	13.46	14.19	14.52	15.25	16.00	16.37
Moon sets at Shanghai	0.03	0.56	1.49	2.41	3.33	4.25	5.18
Flood makes Shai. (day)	6.17	7.35	8.15	8.49	9.22	9.55	10.23
Ebb makes Shai. (day)	9.42	11.44	12.45	13.22	13.42	14.11	41.45
L.W. W'sung Bar (day	6.55	8.37	9.25	10.02	10.23	10.48	11.28
Ht. above LLW. (feet)	6.62	7.00	8.00	8.98	9.00	9.20	—

THE WEATHER

(See top of page, left)

State on the morning of the 6th:—High and falling pressure over Japan; normal and rising over China. Violent typhoon to the south-east of the Loochoos moving northward. Fresh north-westerly to north-easterly winds along the China Coast. Cloudy and colder weather in China.

State on the morning of the 7th:—Cloudy and cold weather. Fresh north-north-westerly wind. High and rising pressure.—Siccawei Observatory.

TYPHOON SIGNAL

Approximate position of the centre, at 2 p.m., within 60 miles of latitude 23.30, longitude 135, direction north, intensity: violent.

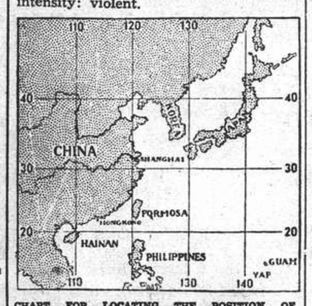

CHART FOR LOCATING THE POSITION OF TYPHOONS FROM SICCAWEI REPORTS.

POST OFFICE NOTICES

(See top of page, right)

The following times apply to the Head Post office Szechuen Road Bridge. Earlier posting at Sub-Offices is needed.

FRIDAY, November 8.	Reg.	Ord.
Tsingtao and Dairen	*20.00	7.15
Formosa via Keelung	*20.00	8.00
Chefoo and Tientsin	13.30	14.00
Nantung	18.30	19.00
Kiangpei offices south and east of Jukao	18.30	19.00
Australia and New Zealand	19.00	20.00
Hongkong and Canton	19.30	20.00
SATURDAY, November 9.		
Amoy and Canton x	9.30	10.00
Indo-China A	16.00	16.30
Nantung	18.30	19.00
Kiangpei offices south and east of Jukao	18.30	19.00
Japan Korea and Formosa via Nagasaki	19.30	20.00
SUNDAY, November 10.		
Hongkong and Canton x	9.30	10.00
Weihaiwei Chefoo and Tientsin	10.00	10.00
Nantung	18.30	19.00
Kiangpei offices south and east of Jukao	18.30	19.00
Japan Korea and Formosa via Nagasaki	19.00	19.00

* The night before
A Parcel mail for Indo-China, closes at 16.00 on 9th.
X Provisional time—subject to alterations.

Next parcel mail for U.S.A. closes on Nov. 20, 1940.

Canton-Hanoi-Bangkok Air Mail

Air mails close every Sunday and Wednesday at 8 p.m. for registered and ordinary for transmission per Shanghai-Canton Air Line to connect with the aeroplane leaving Canton on Friday. The air mails may also be sent per available steamer to Canton via Hongkong.

Royal Netherlands Indies' Airways K.N.I.L.M. (Saigon-Batavia-Sydney) per available steamer to Saigon via Hongkong.

Domestic Air Mail

Nanking per Shanghai-Nanking Air Line at noon and 10.30 p.m. at Yuhang Road Sub-Office daily at 11.30 a.m. and 10 p.m.

Hwaining Kiukiang and Hankow per Shanghai-Hankow Air Line daily at 10.30 p.m.

Ningsia, Shensi, Szechuen, Yunnan Kweichow, Hupeh (Shasi and west) and west to Hongkong for the Hongkong-Chungking plane.

Peiping, Tientsin, Tsinan, Tungshan, Kalgan, Tatung, Kweisui, Paotow, Shanhaikwan, Shihkiachwang, Changte, Kaifeng, Taiyuan and Yuncheng by the planes of the Chung Hwa Air Transport Co. close at 10.30 p.m.

Tsingtao per Shanghai-Tsingtao-Dairen Air Line close at 10.30 p.m.

Canton per Shanghai-Canton Air Line close at 10.30 p.m. on Sundays and Wednesdays.

Light Train Mail

Via N.S.R. 9 a.m. and 10.30 p.m.

Kiangpei offices north and west of Jukao 9 a.m. and 10.30 p.m.

Via S.H.N.R. 12.30 p.m.; for Sungkiang and Hangchow 12.30 p.m. and 10.30 p.m.

North Pinghan and Lunghai Line at 9 a.m. and 10.30 p.m.

Wuhu, Tatung, Hwaining, Kiukiang and Hankow 9 a.m. and 10.30 p.m.

Remark: For Europe via Siberia:—Mails for Europe and U.S.S.R. via Siberia despatched per trains via Nanking and T'tsin to connect with the Trans-Siberian trains, (for time of closing, see above).

ACKNOWLEDGMENTS

Contributions received by the "North-China Daily News" will be forwarded to the societies or charities concerned, by whom acknowledgment in these columns will be made in due course.

"Helvetia" Swiss Benevolent Society

IN MEMORY OF MRS. A. KOBELT

Eberhadt Mr/Mrs. M. W.	$10		
Bolliger Mr/Mrs. W.	10		
Russell Mr/Mrs. W.	50		
Schuster Mr/Mrs. Ernst	30		
Nipkow Mr/Mrs. Paul	40		
Baenninger Mr/Mrs. H.	20		
Russell Miss L.	20		
Jost-Hetzler Mr/Mrs. A.	40		
Pestalozzi M.	20		
Pfanner Mr/Mrs. P.	20		
Jost Mr/Mrs. H.	20		
Oliveira Miss I. M.	5		
Wurster Mr/Mrs. E.	20		
Nufer Mr/Mrs. W.	25		
Schmid Mr/Mrs. T. O.	25		
Linzlinger Mr/Mrs. E.	25		
Baer Mr/Mrs. A.	10		
R. Von der Crone	25		
Nederlandsch Indische Handelsbank	100		
Schilling Mr/Mrs. W.	50		
Mandelert Mr/Mrs. E. and Miss M.	25		
Getz Mr/Mrs. K. M.	10		
Wehrlin Mr/Mrs. Max	40		
Eisenhut Mr/Mrs. A. R.	20		
Benavitch J. and family	25		
Weidmann J.	$20	K.M.Tong	$5
Chang Yung Zung	5	ST..Chen	5
Sze Chong	5	M.D.Tsu	5
C.H.Loh	5	S.S.Mang	5
T.Kimura	5	Hug Mr/Mrs.J.	20
K.Z.Wang	5		

I. C. Milk Fund

N.N.	$27	Popper Karl	$1
Nathan M.J.	25	J.K.Dr.	2
Gabriel Hans	5	Ackermann M.	5
Anonymous	20	Sweet Charity	5

Royal Society of St. George

IN MEMORY OF MR. B. H. M. BROOMHALL

Yale S.	$100	Howard F.M.	$20
Buck A.W.	25	Hu T.T.	20

Special Purchase of 53 Traveller's Samples

Corselettes, Girdles and Brassieres

"Fashion" Brand—Made in U.S.A.

OFFERED TO-DAY AT APPROXIMATELY HALF PRESENT PRICES

WHITEAWAY, LAIDLAW & CO., LTD.

Positions Vacant

Do not enclose original testimonials when replying to advertisements. Copies answer the same purpose.

PUBLIC accountant wanted by old-established firm. Must be American or British and have at least three years public experience. Liberal remuneration and permanent position to capable person. Reply in own handwriting stating age, experience, etc. to Box 3960, NCDN. 12353

SALESMAN, experienced in wines and spirits, wanted by importer. Knowledge of English essential. Box 3998, NCDN. -7266

WANTED an experienced typist/customs clerk. Commencing $180 per month, good prospects. Only serious and hard-working need apply, stating experience and age, to Box 4003, NCDN. -7284

AMERICAN firm requires stenographer with knowledge of bookkeeping. Reply stating age, nationality, experience and salary required. Address Box 4010, NCDN. 12383

WANTED, experienced Chinese typist, having good knowledge of English correspondence. Half-day work, forenoon. State experience, salary expected. Address Box 3930, NCDN. -7171

APPLICATIONS are invited for the post of European nursing sister for hospital in North China. Applicants should be fully-qualified, preferably unmarried and will be required to commence duties as soon as possible. Full particulars, giving nationality, age, previous experience, should be addressed to Box 3818, NCDN. 12241

SALESMAN wanted. An old-established foreign pharmaceutical concern offers a splendid opportunity for a capable Chinese salesman of good standing and long experience. Applications only of such persons who can show excellent past records and satisfy regarding selling abilities are invited. Box 3959, NCDN. 12350

WANTED girl singer for orchestra, good salary. Carol Cabaret, 80 Love Lane, 8-9 p.m. -7217

BRITISH firm requires capable stenographer, must possess good knowledge grammar and understand punctuation. Reply stating experience and salary required. Box 3989, NCDN. 12362

WANTED, reliable nurse to assist with three children, aged 10, 9 and 4, to come daily. Preferably British. Box 3988, NCDN. 12358

Positions Wanted

Advertisements under this heading only are accepted at the rate of fifteen dollar cents per word per insertion, with a minimum charge of $2.10.

TWO first-class female cooks, engaged for 1½ years with a Shanghai hospital, well experienced in dietary and general cooking, desire to change position. Capable for hospitals, restaurants. Speak English. References available. Box 3931, NCDN. -7172

CHINESE young lady wishes to do some work after office hours, as stenotypist/night clerk. Reply Box 3996, NCDN. -7274

YOUNG, reliable steno-typist (female), best experience office work, seeks position. Box 4005, NCDN. -7288

FIGUEIREDO'S School can recommend steno-typists: beginners, experienced. 54 Garden Apartments, 1173/11 Bubbling Well Road. 12200

SECRETARY/stenographer open for engagement, British, knowledge filing, coding, general office work, bookkeeping, A1 references. Box 3926, NCDN. -7162

YOUNG foreigner, knowledge of shorthand, typing, bookkeeping, English, French, German, available at moderate starting salary. Box 3955, NCDN. 1294

QUALIFIED mechanic, British licences internal combustion engines, semi-diesel, aviation, A1 references, single 28, willing go anywhere. Box 3833, NCDN. -6980

YOUNG Chinese, single, college graduate, seeks position. Has one year's working experience. No objection to go outport. Address Box 3938, NCDN. -7186

Business Opportunities

REPUTABLE Chinese firm, financially strong, offers to undertake management, partnership or representation of evacuating foreign firms. Address Box 3897, NCDN. -7112

Miscellaneous

NOTICE is hereby given that our issued under-proviso delivery orders Nos. 10589, 10590, 10591, 10593, 10594, 10596, 10599, 10600, 22431, 22432 to Nan Hing & Co. for ledger paper have been definitely cancelled. Molnar & Greiner -7193

DOLLS if broken, perfectly repaired/remodelled. Doll's dresses, wigs. Doll's Hospital, Rosette, 135 Seymour Road. -7059

REFRIGERATORS: buying, selling, repairing. European Mechanical Works, 819 Avenue Foch, telephone 76990. -6806

Personal

AUDREY, received your letter, please give address or telephone to Box 3894, NCDN. -7289

BUSINESS lady, independent, wishes meet middle-aged gentleman. View: realization matrimonial ideals. Box 4013, NCDN. -7311

YOUNG Englishman wishes to meet young Chinese who has been educated in America or Europe for conversations and outings. Address Box 3957, NCDN. 12389

For Sale—Miscellaneous

EXPORTER selling office fixtures. Desks, large cabinets and tables. Counters, chairs and ceiling fans. 81 Jinkee Road, Room 405. -7292

FRIGIDAIRE for sale, 1939 model, 6 cub. feet. 915 Avenue Joffre, Flat 1. -7276

MOUTRIE'S upright piano, good condition and good tone, $850. Please telephone 72674. -7286

TYPEWRITER Corona portable, truly new, latest model. Quick sale $480. 2094 Avenue Haig. -7309

MEDICAL instrument cabinet and table of metal in best condition, for sale. Box 4008, NCDN. -7297

VENETIAN facet mirror with flower design mosaic frame. Electric table lamp with Biedermeyer figures. 12 Rue Consulat, Apartment 501. -7298

VIOLIN, 190 years old, excellent tone, bargain. Telephone 79427, between 1 and 3 p.m. -7305

FOR SALE. One 5 x 5 Frick ammonia V belt compressor, used six months only, complete with oil traps, condenser, ammonia receiver and 20 h.p. electric motor B. T. H. Inquiries first instance: Hallworth, 60090, extension 1, mornings only. 12390

OUR show-rooms sheltering a choice stock of antiques and rarities are open to the public from 10 a.m. to 7 p.m. daily. European Art, 1310 Avenue Joffre. -7201

REFRIGERATOR, Electrolux, working on gas, 7½ cubic feet, US$300. Telephone 71485. -7161

SHIRTS made to measure. Large selection, from $19.50, guaranteed English material. Reinforced collars. Razons, Central Road. 12304

NICK'S furniture shop. Buying, selling: furniture, carpets, refrigerators, etc. Telephone 73937, 146 Route des Soeurs. -6984

SECONDHAND. Whether you want to purchase cheap furniture, carpets, or sell them, call Feiner, 306 Rue Bourgeat. Telephone 73597. -3905

JOIN our Christmas Gift Club for your doll and toy supplies. Weekly, monthly accounts. Rosette, 135 Seymour Road. -6784

LADIES' fur-coats, foxes, jackets, capes. Very reasonable prices. Far Eastern Credit Co., 46 Route de Grouchy. For appointments after office hours, telephone 73740. -6839

MEISSEN coffee set and porcelain figures, old miniatures, oil paintings, crystalware. 250 Nanking Road. "Rarities" Shop. -7204

FOR SALE, bargain, imported dinner-set, 6 persons, $98; tea and coffee set, $34. 996 Avenue Joffre. -7169

Clothing and Fabrics

BROADTAIL Persian furcoat selling at US$300, tablecloths, to private party only. Inspection between 10-12 a.m. 455 Rue Lafayette, Apartment 6. -7269

FUR-COAT (astrakhan) for sale. 1363 Rue Lafayette, Apartment 81. To see from 9-12 noon. -7250

PYJAMAS: made to measure. Flannelette, $16.50; Rayon, $19.50; poplin, $35; brocade silk, $48. Razon's, Central Road. 12305

WOOLLEN gloves, $2; baby pillow slips, $1.25; guest towels, 65 cents; ladies' linen handkerchiefs, $1.25. Lace & Linen Syndicate, 114 Peking Road. 12307

SUITLENGTHS: Guaranteed 100% wool. British manufacture, from $95, "Midnightblue" suiting $55 yard. Razon's, 12 Central Road. 12288

RAINCOATS, capes, sport jackets, leather-coats and gloves for gentlemen's, ladies' and children's wear. Ready-made and to order. Best materials. Moderate prices. British Manufacturing Co., 795 Bubbling Well Road. 12048

BUY all kinds of towels direct from manufacturer, 19 x 40 bath-towels at $19 dozen, desirable colours. Telephone 52651. -6629

TOWELS, Ship and Machine brands. Face towels, bath towels, bath mats and towelling, etc. First-grade quality at moderate prices. Manufactured by The Tuck Chong Weaving Factory, Office 10 Wongkashaw Gardens (Avenue Road, Carter Road east). Telephone 37024. -7101

Radios

FOR SALE, Philip ten-tube, all-wave radio, 1937 model. Owner leaving. Telephone 52743, office hours. 12373

HIRE, sale and reliable repairs, every kind of radio. Universal Radio Co., 232 Nanking Road, telephone 19225. 12303

RADIO O.K.? For guaranteed repairs, genuine parts, moderate price, telephone 43383, Chang's Radio Corporation. -6897

RECORD receiver, European workmanship, first-class reception of Europe and America guaranteed. Six American tubes, American loudspeaker. US$12.50; seven tubes, including magic eye, US$13.75. Demonstration without obligation. Repairs by European expert. Radio Record, 8 Chusan Road, Telephone 51262; 1916 Avenue Joffre, Telephone 73109. -6877

Office Cars

REQUIRED lift office hours, corner Cohen/Frelupt to 1 The Bund, or alternatively two others to share office taxi. Telephone 79336. 12391

LIFT wanted, end Lafayette/Szechuen corner Nanking, about 8.45, 12.30, 1.45. Box 3974, NCDN. -7241

Dancing

PROFESSOR Waldemar, famous teacher in ballroom, ballet, tap dances, gives private-class lessons, 1272 Avenue Joffre. -6458

Motor Cars and Cycles

1933 Fiat sports roadster, powerful engine, two spare tyres, new battery, US$250. Address Box 4007, NCDN. -7296

MOTOR-car with driver wanted for daily hire at specified times. Box 3997, NCDN. -7273

BABY-FORD, 1934 model, recently overhauled, excellent condition, owner-driven, 26 m.p.g. Telephone 72128. -7280

AUSTIN Baby 7, 1935 sedan, 32 m.p.g., perfect condition, owner-driven, quick sale, US$475. Telephone 21731. 12362

WANTED to buy direct from owner, used sedan or coach car at reasonable price. Address Box 3963, NCDN, stating make, year and price. -7227

WANTED for cash: coupe, late model, economcial. State particulars. Box 3992, NCDN. -7265

GOING away? Best prices offered for your car. Available large stock of cars. Auto Trading Co. telephone 17289-19351. -6901

Wanted to Rent

WANTED, four/five-roomed house or three/four-roomed apartment, furnished or unfurnished, from December 1. Locality; western district or vicinity, Route Sayzoong. Address Box 3999, NCDN. -7277

MODERN house 8-12 rooms, best location French/Settlement, garden, heating, furnished or unfurnished. Box 4002, NCDN. -7281

WANT to rent furnished villa three bedrooms, bathrooms, saloons, Private garden, garage. Settlement or surroundings. Apply 505-506 Park Hotel. -7307

SOUTH room, furnished, heating, full board for two, central or Bubbling Well. Box 3936, NCDN. -7187

SMALL apartment, unfurnished or otherwise, heating. Bubbling Well or central. Box 3937, NCDN. -7187

WANTED, one/two-roomed, furnished apartment with modern conveniences, near down-town. Telephone 14456 during business hours. -7196

WANTED large house in French Concession, on long lease. Telephone 73793. -7229

HOUSE or apartment. Rent in foreign currency will not be considered. Agreeable lease. Responsible British tenants. Address Box 3800, NCDN. 12293

Cameras

CONTAX II with F/2 Sonnar, perfect, $2,275. No brokers should apply. Box 3976, NCDN. -7247

Lost

LOST Customs stamped D/O covering 5 bales finished leather marked CALC in diamond Shanghai Nos. 4/8 ex ss. "Pres. Adams" from Boston voy 53 B/L No. 250 now declared null and void. China American Leather Import Co. 12247

LOST at 6 p.m. on November 4, between Chocolate Shop and Moulmein Road, ladies' diamond wrist watch (oblong). Reward. Address Box 3947, NCDN. 12334

ONE Customs stamped Bill/Lading ss. Myoko-Maru, V. No. 7, manifest No. 111, marked Z in circle, Shanghai, 56 packages motors etc., lost and hereby declared null and void. Maruzen Oil Co., Ltd., Shanghai. -7219

ORIGINAL Delivery Order dated September 11 issued by Osaka Syosen Kisya, Ltd. Line in respect 100 bales cotton marked K on top K3134D in the middle, Sapt 1/100 below, ex ss. Argun Maru, B/L No. 21 in favour of the Mercantile Bank of India, Ltd., has been lost and is hereby considered null and void. 12309

Educational

HANS BAER, concert pianist, piano lessons. 153/H/38 Route des Soeurs, 75880 (8-9 a.m. 2-3 p.m.) -7082

DELCANTO. Teacher of reputable singers (Vienna Conservatory). Shanghai references. Pupil's home. Bursteen, Telephone 51796. -6342

PIANO lessons (pupil's/teacher's home) given by successful teacher Gerard Pincus, 382/3 Rue Bourgeat. -6441

RUSSIAN conversation, reading, writing taught. Male Russian teacher. Anglo-Russian translations, private work accepted. Telephone 73944, Room 12. Apply 1.2.30 p.m. -7216

Wanted to Purchase

WANTED, gentleman's good wrist-watch. State price to Box 4006, NCDN. 12375

WANTED to buy, secondhand grand piano, small size. Address Box 4009, NCDN. -7300

WANTED to buy secondhand suits, dresses, shoes, carpets, clothing, etc. 125 Kiaochow Road, House 7. Telephone 34663, Mr. Engel. -7223

KNITTING-machine wanted, second-hand but good condition. Address Box 3990, NCDN. -7258

MARINE motor wanted. Must be in good condition. Offers to Box 3987, NCDN. 12361

WANTED, good Chesterfield and two arm-chairs, good condition; also teak or hardwood dining-room furniture. State by whom manufactured. Replies to Box 3982, NCDN. 12357

WILL buy modern dining and sitting-room furniture. Must be in excellent condition, imported or made by Arts & Crafts. No brokers. Box 3975, NCDN. -7244

ADVERTISER buying men's, ladies', children's used garments, shoes, underwear, wallets, trunks, bedding, napery, household implements of every description, carpets, anything of use, even in damaged condition. Box 3178, NCDN. -7036

WANTED buy secondhand furniture, carpets, suits, dresses, shoes. Telephone 39965, Mr. Bers, 9-7 p.m. daily. -6599

Mortgages and Loans

MORTGAGES, loans given against title deeds, properties. American currency. Reasonable terms. Box 3265, NCDN. 12198

More Classified Ads, Overleaf